Guernsey
BREEDERS' JOURNAL

2268-48106-9999
UNIVERSITY MICROFILMS
LIBRARY SERV
XEROX CORP
ANN ARBOR
MI 48106

May
1980

IN THIS ISSUE

Top Living Lifetime Producers
1979 AGCC Annual Report
Pennsylvania Directory
100,000-Pound Milk Producers

THIS IS OUR 70th ANNIVERSARY THANKS TO YOU

Don McKean *Controller* | **George Miller** *Director of Marketing* | **Howard Kellgren** *Director of Production* | **John Hecker** *Dairy Sire Analyst* | **Dick Chichester** *General Manager*

BEHIND OUR PROVEN SIRE LINEUP, THERE'S A LINEUP OF EQUALLY PROVEN PEOPLE.

At Select Sires we believe any total product and service program is only as good as the people behind it. Top people attract top bulls. And top bulls attract top people.

For example, five key people at Select Sires have more than 132 years experience in A.I. John Hecker has been selecting A.I. sires for more than 33 years. In many herds across the country John has first hand knowledge of not only a cow, but her dam and grandam as well.

George Miller is steeped in the cooperative philosophy of doing what's in the best interest of our farmer-owners. As Director of Marketing George calls on his 23 years of A.I. experience to encourage livestock breeders to make maximum use of Select's many top sires.

Howard Kellgren finds his 29 years of A.I. technical knowledge helpful in challenging his highly professional production and research staff. It is their goal to harvest as much high quality semen as possible so Select's farmer-member-owners can make maximum progress.

Don McKean, as Controller, has pushed an A.I. pencil for more than 28 years. Don's ability to dissect, assess and project financial information has helped make Select Sires both financially efficient and strong. It helps Select Sires members provide outstanding genetics and service at a most reasonable cost.

Dick Chichester is still a "cowman" after 19 years in A.I. He knows that Select's first obligation is to provide our farmer-member-owners opportunities for maximum genetic progress. Dick works with the farmers on Select's board and sire committees and oversees all aspects of the operation to see that the basic goals are achieved.

Select Sires and its member organizations know it takes more than top bulls to insure top productivity.

It takes top people.

SELECT SIRES INC.

Select Sires, Inc., 11740 U.S. 42, Plain City, OH 43064 (614) 873-4683

A FIRM FOUNDATION FOR YOUR HERD'S GENETIC FUTURE.

Member Organizations: **AWB** — Burlington, Wash. / **CVBA** — Logan, Utah / **COBA** — Col., Ohio, Tyler, Tex. / **ECB** — Waupun, Wis. / **ETABA** — Knoxville, Tenn. / **KABA** — Louisville, Ky. / **MABC** — East Lansing, Mich. / **MABC** — Miss. State, Miss. / **PRAIRIE STATE** — Hampshire, Ill. / **TABA** — Brentwood, Tenn. / **VANC** — Rocky Mount, Va.

1979 Nat'l Jr Production Award Winner

Group of 6 Cows — 5th Consecutive Year

New Laura Lovelace Combo

2 Dam—Daughter Combinations in Group

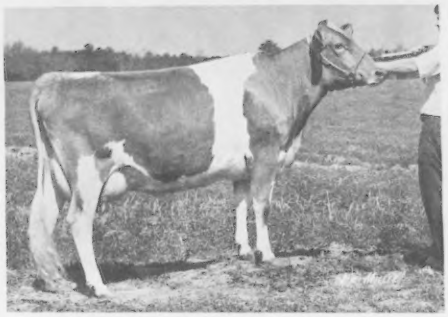

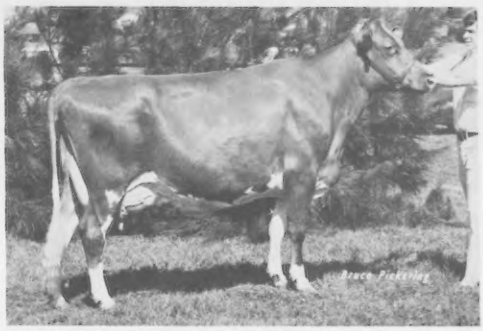

Mileys Sabe
11/79 Cl: +942M +55F +140$ 45%Rpt
4-10 *24230 *1189 365–2x DHIR
*Nat'l Class Leader, 5thM, 3rdF, when made
Dam: Mileys Sunny

Quail Roost Great Tilda
2-05 14080 579 305–2x DHIR
3-04 14290 612 305–2x DHIR
4-06 19750 860 365–2x DHIR
Dam: Quail Roost Command Tilda

Dardenellas Con Sable
2-02 17020 777 365–2x DHIR
Dam: Mileys Sabe

Quail Roost Tarus Tilda
2-04 19310 835 365–2x DHIR
Dam: Quail Roost Great Tilda

Dardenellas Bonus Svetlana
11/79 Cl: +856M +26F +93$ 33%Rpt
2-02 15030 680 305–2x DHIR
Dam: Mileys Betty

Dardenella Distinct Jemima
11/79 Cl: +600M +16F +62$ 42%Rpt
3-04 17810 771 364–2x DHIR
Dam: Mileys June

Found in this winning group—strong influence of
the well-known foundation cow
Mileys Sunny
First Gold ★ Star Matron

Dardenella Guernseys

301 south to Hwy 70, first paved road to right

Steve L. & Emma
Lovelace and Family

Route 7 - Box 420
Orangeburg, SC 29115

Ph: (803) 534-5989

CHEDCO FARM

— Established 1922 —

The four cows pictured are the kind that make up the backbone of the herd—keeping us "consistently good" over the years.

The Babette Family

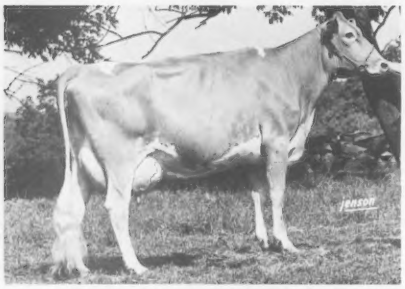

Chedco Darimost Babette (VG)
Born 4-8-72
Total production to date:
91887M 4446F in 1894 days
With 4 consecutive records
over 15000M
Due 7-26-80 to
Housleys Dari FAYVOR

The Hollyhock Family

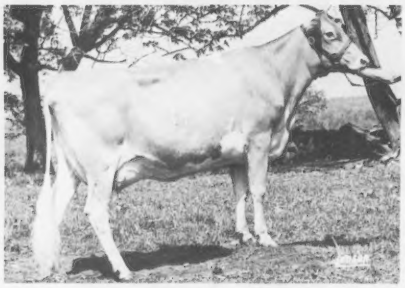

Chedco Darimost Honey (VG)
Born 7-18-74
Total production to date:
48777M 2418F in 1049 days
3-05 15590 787 305–2x DHIR
3 daus in the herd including
Chedco Wistars Honey
2-00 12195 564 305–2x DHIR

The Egrette Family

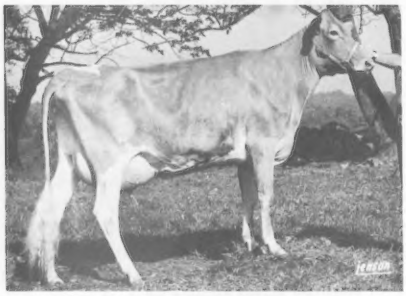

Chedco Darimost Yvette (VG)
Born 1-8-75
Total production to date:
50332M 2563F in 1007 days
With 2 consecutive records
over 16000M
One dau in the herd & one dau
sold in N.Y. State Sale, 1979,
to Ginger Secrist, Pa.

The Contessa Family

Chedco Princes Contessa (VG)
Born 6-3-75
Total production to date:
41146M 2207F in 824 days
3-04 16280 914 305–2x DHIR
3-04 17419 941 305–2xME DHIR
One dau in the herd
Sire: **Lyrene May Rose PRINCE**
Dam: **Manor Dari Contessa (E–4x)** with
Total Prod: 117540M 5817F in 2409 days

"Princes Contessa" has a bull calf, sired by FAYVOR, born November 12, 1979. He is backed by the right kind of cows and has the plus figures to be an asset in any breeding program. He is a very attractive individual and **IS FOR SALE.**

We welcome your inquiries.

C. E. COTTING, Owner
294 Washington St.
Boston, Mass. 02108

Federal Accredited No. 100024
State Bang's Free No. 20
ANDREW C. WARNER, Herd Manager
Telephone: 838-2861
Area Code 617

ROUTE 62
BERLIN, MASS. 01503

ROLAND B. PLUMMER, Herdsman
Telephone: 838-2445

Index of Advertisers

Agri-Graphics, Ltd. — Ill. 657
Alfa-Mar View Farm — Pa. ..... Dir. 27
American Breeders Service
— Wis. .....III Cover
American Guernsey Cattle Club
N. H. 658
Andrien Acres — Pa. ..... Dir. 17

Bradford County GBA — Pa. ... Dir. 17

California GCC — Calif. 583
Candylane Dairy — Calif. 584
Chedco Farm — Mass. 574
Cleverlands — Calif. 582
Co-Hill Farms — Pa. ..... Dir. 21
Craig, Norman — Va. 657
Crumdale Farm — Pa. ..... Dir. 25

Dan-Ba-Lee Farm — Ind. 589
Dardenella Guernseys — S. C. 573
Dolly Run Farm — Pa. ..... Dir. 19

Fre-Lyn Farms — Pa. ..... Dir. 27

Golden State Breeders — Calif. 664
Gordline Farm — Pa. ..... Dir. 20
Guerndean Guernseys — Colo. 587
Guernsey Breeders' Journal
— N. H. 590

Hoffman Holm Farm — N. J. 662
Hollow View Farm — Pa. ..... Dir. 23
Hooverville Farm — Pa. ..... Dir. 13

Illinois GBA — Ill. 592, 593

J-Mar-Nell Farm — Mo. 658
Jualmi Farm — Ind. 588

Ken Vial Photography — Calif. 657
Keystone Guernsey Farm
— Pa. ..... Dir. 23
Kuhtzdale Farms — Wis. 660

Lake Central Directory 590
Land of Lincoln Classic
— Ind. 592, 593
Land of Living Guernseys
— Ohio 659
Layne Real Estate & Auctioneers
— Ky. 666
Le Roydale Farms — Pa. .... Dir. 17, 19
Lindenhof — Pa. ..... Dir. 28
Lone Palm Guernseys — Calif. 585

Malaboo-Way Guernsey Farm
— Ill. 594
Mercer-Northwest District
— Pa. ..... Dir. 16
Merryman Co., The
— Md. .....IV Cover
Mountain View Farms — Pa. .... Dir. 17
Myown Guernseys — Ill. 591

NAL Affiliated Breeders
— Pa. ..... Dir. 1
Norren Farm — Pa. ..... Dir. 27

Pat-Mar Ranch — Calif. 584
Pecks Guernsey Farm — Ill. 594
Penn-Del Farm — Pa. ..... Dir. 14, 15
Pennsylvania All-American Dairy Show
— Pa. ..... Dir. III Cover
Pennsylvania State University
— Pa. ..... Dir. 22
Piney Lane Farm — Pa. ... Dir. IV Cover
Plainview Guernsey Farm — Ore. ...664
Potter Creek Guernseys — Pa. .. Dir. 24

Quality Cattle Service — Mass. .657, 664

Rockmoore Farm — Pa. ..... Dir. 26
Royal Glow Guernseys — Pa. ... Dir. 22
Rozelyn Farm — Wash. 577
Rutter Brothers — Pa. ..... Dir. 20

Select Sires, Inc. — Ohio ..... II Cover
Sire Power, Inc. — Pa. .....Dir. II Cover
Spudridge Farm — Ind. 589
Sunnydell Farm — Mass. 662

Terlin Farm — Pa. ..... Dir. 24
Tri-State Breeders — Wis. 663
Twin Brook Farm — Pa. ..... Dir. 26

Utopia Guernseys — Ohio 659

Valley Farms — N. H. 665
Valley Set Farm — Ind. 663
Valley View Farms — Pa. ... Dir. 17, 18
Veguita Guernseys — N. Mex. 586

Wagner Guernsey Farm — Ill. 595
Way View Farms — Pa. ..... Dir. 17
Wern Farms — Wis. 661

Commercial Advertisers' Index

Allied Mills, Inc. 680
Ag Radio Network and WTLB 654
Americas International Dairy
Equipment Co. 653

DeLaval Agricultural Division 651

E. A. Thompson Co., Inc. 652
Edwards Agri-Supplies, Inc. 655

Nasco 652

Spalding Laboratories 655

"Dial-a-Bull" Hot Lines

CURTISS BREEDING Industries, Elburn, Ill., has announced direct-dial, toll-free hot lines into its headquarters offices for use by dairymen who wish to place orders for semen, or ask for advice on any phase of artificial insemination. Residents of all states other than Illinois should dial 800—323-6061. Illinois residents will dial 800—942-5672.

"Our objective," states Curtiss President Tom Neff, "is to save customers' time. When the calls come direct into our Control Center, we can ship the semen order out promptly, and also extend instant assistance to any dairyman who wants it."

To introduce the new service, a new Curtiss cap will be sent to each person who phones in an order during May and June 1980.

Corrections . . .

ON PAGE 386 of the March issue of the Journal, it was reported that Sudona Eldorado Jo was the highest scored living ELDORADO daughter. Further research shows that she is the second highest scored, with Strouston Eldo Domina being the highest at 90 points. "Domina" is owned by Melchert and Schrupp, Empire Farm No. 2, Paynesville, Minnesota.

The ad from **Pine Ridge Farm** appearing on page 50 in the Upper Midwest Directory Supplement to the March Journal was incorrectly listed in both the Journal and Directory Advertisers' Indexes as Pine Knoll Farm. Our apologies go to Chris W. Skaar and Sons, Hayward, Minn., for this error.

Randy W. Mohr Appointed Managing Editor and Director of Promotion

RANDY W. MOHR, Normal, Ill., has been named Managing Editor of the Guernsey Breeders' Journal and Director of Promotion for The American Guernsey Cattle Club. He assumed his duties March 17, 1980.

Prior to his appointment, Randy worked in the advertising department at American Breeders Service, DeForest, Wis., as a 1978 summer intern. He was involved in writing ads, news releases and photographing cattle. Later in 1978—79, he was editor of the Illinois Guernsey Gazette where his duties included all editorial responsibilities.

Randy graduated in 1979 from Illinois State University with a degree in Ag-communications with emphasis in Dairy Science and Genetics. He also studied Public Relations and Advertising. During his college career, Randy was listed in Who's Who in American Colleges in 1978, and a member of Alpha Gamma Rho Agricultural Fraternity. He received The Illinois State University Dairy Shrine Club Award, 1979; and competed in national competition as a member of the University's Dairy Cattle Judging Team.

Reared with a Guernsey background, Randy is the son of Mr. and Mrs. Wayne Mohr, Malaboo Way Farm, Normal, Illinois. A member of 4-H and FFA, he showed his Guernseys at local, state and national shows, and had the Junior All-American two-year-old and three-year-old cows in 1977. He won the AGCC area Outstanding Guernsey Youth Award and was runner-up in the National Contest in 1977.

Randy has taken over the duties of K. Jo Ordway, editor of the Journal since January 1, 1978, who has returned with her husband Gerald Ordway to enter into the family operation of Sunset Ridge Farm, Saint Charles, Iowa.

GUERNSEY
BREEDERS' JOURNAL

IN THIS ISSUE

MAY, 1980

Vol. 145–No. 5

FEATURES

578 It's a Tough Act to Follow — By Randy W. Mohr

579 A Second Editorial — By Max L. Dawdy

597 Top Living Lifetime Producers

598 Second Blue Halter Calf Sale with Added Consignments — By Ginger Secrist

599 Wisconsin State Convention Sale

600 Meetings

606 Fox Run A F C Faye

650 This Dairy Business

681 103rd Annual Report of The American Guernsey Cattle Club

DEPARTMENT INDEX

575 Index of Advertisers

581 Type Traits Appraisal Schedule

596 Class Leaders: Dardenellas Sol Dinese, Heywes Gal Gigi, Nedrow Farms Choices Paula, Duamarlyn Emory Lucy and Fairview Top Hornet Lori

647 National News (NMPF)

648 Junior Guernsey Breeders

667 Official DHIR Production Records

678 100,000-Pound Lifetime Milk Producers

THE COVER

HELPING TO usher springtime to New England is this fine group of heifers belonging to Robert C. Goodfield, Guernsey Dell Farm, Hardwick, Massachusetts. Bobby purchased the herd from his father, Chester E. Goodfield, effective January 1, 1980. At that time they transferred 44 CHOICE, 16 CYCLONE, 8 MAVERICK, 8 FABIAN, and 7 DEACON daughters. The 11/79 USDA Cow Indexes show 38 Hardwick-bred CHOICE daughters with +400M or higher.

Subscription Price: United States $6.00 per year and 3 years for $15.00
Outside United States $7.00 per year. Microfilm subscriptions available.

CLOSING DATE FOR ADVERTISING COPY — 5th of the month preceding.
(Each issue is mailed eight days before date of publication)
Second Class postage paid at Peterborough, New Hampshire

Guernsey Breeders' Journal (ISSN 0017—5110) is published Monthly on the 16th of each month by The American Guernsey Cattle Club, 70 Main Street, Peterborough, New Hampshire 03458. Publication No. 231120.

MEMBER OF THE DAIRY BREED GROUP. Director of Commercial Advertising and Sales: Anne Pierson, R.D. 1, Box 528A, Apalachin, N.Y. 13732. Phone: 607—687-5327.

Any address changes should be sent to Guernsey Breeders' Journal
70 Main St., Peterborough, N. H. 03458 — Tel. 603—924-3344

The American Guernsey Cattle Club

70 Main St., Peterborough, N.H. 03458
Tel. 603—924-3344

OFFICERS AND BOARD OF DIRECTORS
PRESIDENT
Russell J. Wirt, Maple Leaf Farm, Lewiston, Minn. 55952. Tel. 507—523-3723. Dist. 9 '84.
1st VICE-PRESIDENT
Ray Orisio, Lone Palm Guernseys, 2608 Ave. 199, Tulare, Calif. 93274. Tel. 209—686-0883. Dir.-at.-Large '82.
2nd VICE-PRESIDENT
Norman P. McClelland, Shamrock Farms Company, 2228 North Black Canyon Highway, Phoenix, Ariz. 85009. Tel. 602—272-6721. Dir.-at-Large '80.
Max L. Dawdy, Executive Sec.-Treas.
Kenneth A. Brighton, Attorney. Tel. 603—924-3361.
BOARD OF DIRECTORS
Alvin C. Basse, Guernsey Grove Farm. S70 W16050 W. Janesville Rd., Muskego, Wis. 53150. Tel. 414—422-0315. Dist. 6 '81.
Jack Dendel, Dendel's Orchards Farm, R. 5, Allegan, Mich. 49010. Tel. 616—673-4317. Dir.-at-Large '84.
Myron Erdman, Myown Guernsey Farm, Chenoa, Ill. 61726. Tel. 815—692-3090. Dist. 7 '80.
George W. Fowler, Butler Hill Farm, R. 5, Box 249, Saluda, S. C. 29138. Tel. 803—445-8273. Dist. 4 '83.
Myron W. Lancaster, Olympic View Farm, R. 4, Box 320, Sequim, Wash. 98382. Tel. 206—683-4879. Dist. 10 '84.
J. Jene Mungle, Mungle's Guernsey Farms, Atoka, Okla. 74525. Tel. 405—889-3478. Dist. 8 '82.
C. Eugene Phillips, Geana Farm, 11839 Banning Rd., Mount Vernon, Ohio 43050. Tel. 614—397-8267. Dist. 5 '83.
Bernard Pralle, Fauver Hill Farm, 9416 US 16, Onalaska, Wis. 54650. Tel. 608—783-2856. Dir.-at-Large '83.
Seth K. Schnebly, Crown Stone Farm, R. 1, Clear Spring, Md. 21722. Tel. 301—842-2525. Dist. 3 '82.
Carroll L. Ward, Jr., Lay Laine Farm, P.O. Box 146, Astatula, Fla. 32705. Tel. 904—343-3328. Dir.-at-Large '81.
Frank L. Wiley, Franlee Farms, Victor, N.Y. 14564. Tel. 716—924-2655. Dist. 1 '81.
Nelson E. Witmer, East Malta Farms, R.D. 1, Dalmatia, Pa. 17017. Tel. 717—758-2551. Dist. 2 '80.
(Year indicates Board term expiration.)
ADMINISTRATION
Max L. Dawdy, Executive Sec.-Treas.
COMPTROLLER
Ervin F. Diamond
DATA PROCESSING
Linda L. Abbott, Director
James E. Bingham, Assistant Director
GUERNSEY BREEDERS' JOURNAL
Randy W. Mohr, Managing Editor & Dir. of Promotion
Veronica McQuillan, Editorial Assistant
Millicent L. Dumaine, Advertising Assistant
HERD REGISTER
Irving E. Nichols, Director & Office Mgr.
PERFORMANCE DEPARTMENT
Jack C. Danhof, Director
Merton B. Sowerby, Official Classifier, Woodacres, Princeton, N.J. 08540. Tel. 609—466-0361
Allen D. Meyer, Official Classifier, R.R. 2, Fargo, N.Dak. 58102. Tel. 701—282-3913
PRINTING
Joseph L. Magliarditi, Director
EXTENSION
Ballard K. Bennett, 8612 Rancho Drive, Ooltewah, Tenn. 37363. Territory: La., and Texas. Tel. 615—238-9754
William C. Cochran, Box 55, Peterborough, N.H. 03458. Territory: Conn., Maine, Mass., N.H., N.J., N.Y., R.I., and Vt. Tel. 603—924-3346 or 617—759-5627
Peter D. Giacomini, 2600 San Ignacio Ave., Modesto, Calif. 95351. Territory: Ariz., Calif., Colo., N. Mex., Nev., and Utah. Tel. 209—578-4919
Robert E. Jones, RR 1, Box 140, Rossville, Ind. 46065. Territory: Ill., Ind., Ky. and Tenn. (except E. Tenn.). Tel. 317—379-3802

1979 PRODUCTION STARS

Rozelyn Duke Mitzi (E–92)

Sire: Western Glow M B DUKE

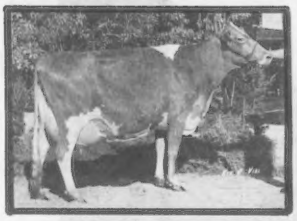

11/79 CI: +522M +39F +89$ 37%Rpt
2-10 17140 880 365–2x DHIR
4-04 20080 *1046 305–2x DHIR
*Nat'l Class Leader, 5thF, when made
5-04 20890 1042 365–2x DHIR
6-08 22710 1187 365–2x DHI

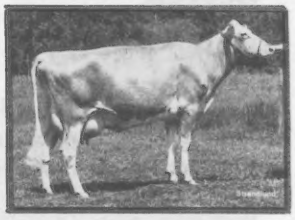

Zabels F W P Dixie (E–90)

Sire: Falcons Wistar PATRICIAN

1980 *Elite* Cow
11/79 CI: +1368M +46F +155$ 32%Rpt
3-00 *28930 *1473 365–2x DHIR
*Nat'l Class Leader, 1stM & F, when made
4-02 10470 525 100–2x DHIR, in prog.

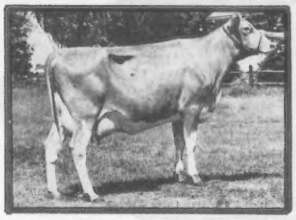

Maternal Sisters out of Leslynn Navigators Becky

Rozelyn Princess Bee Jay (VG)
11/79 CI: +556M +41F +95$ 36%Rpt
1-11 *16440 *921 305–2x DHIR
*Nat'l Class Leader, 5thM, 1st F, when made
2-11 9740 471 173–2x DHIR, in prog.
Sire: Lyrene May Rose PRINCE

Leslynn Barts Becky Sue (VG–84)
1980 *Elite* Cow
11/79 CI: +763M +51F +122$ 39%Rpt
2-06 17960 *1015 365–2x DHIR
*Nat'l Class Leader, 3rdF, when made
3-07 18200 1104 311–2x DHIR, in prog.
Sire: Lyrene Wistar BART

Rozelyn Pats Paula (VG–85)

Sire: Falcons Wistar PATRICIAN

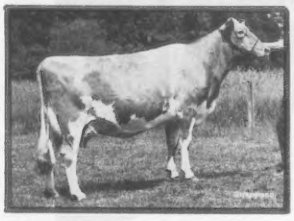

1979 Gold ★ Star Dam, 1980 *Elite* Cow
11/79 CI: +1026M +39F +122$ 37%Rpt
2-01 16020 665 305–2x DHIR
3-01 21720 *1102 365–2x DHIR
*Nat'l Class Leader, 3rdF, when made

Rozelyn Emory Thadie

"Thadie" (D–77)

Sire: Sande Hill Double EMORY

1980 *Elite* Cow
11/79 CI: +1067M +21F +99$ 43%Rpt
2-01 18100 726 342–2x DHIR
3-02 11900 475 305–2x DHIR
4-05 *22660 950 305–2x DHIR
*Nat'l Class Leader, 6thM, when made

Leon and Marvin Zweegman
9265 Double Ditch Rd.
Lynden, Wash. 98264

ROZELYN FARM
Guernseys
1917 – 1980

Tel: 206–354-4669 Leon and Farm
206–354-3722 Marv

It's a Tough Act to Follow . . .

THAT'S THE FEELING I get as I look at the job Jo Ordway did in her two and a half years as editor of the Journal. Great changes, and great challenges have been created through her efforts, and I express for all of us on the staff our sincere best wishes for her new endeavor at Sunset Ridge Farm.

As I begin this new job as editor, I feel a mixture of pride, humbleness and excitement. **Pride** because I am working for that which has been one of the greatest influences on my life, the Guernsey cow. The friendship, initiative and determination of her breeders are the backbone of the breed.

But yet there is that feeling of **humbleness**, the reflections of editors before me who have molded and shaped this oldest publication of any breed into the tremendous magazine it is today. The Journal has always been regarded as a trend setter, a publication that has informed, directed and created discussion for the advancement of the Guernsey breed.

I can feel a sense of **excitement** taking over the reins of this new job. This breed is on a fast track and headed in the right direction. The goals and ideas taking shape today will prove to be the groundwork for success in the future. Progressive breeders are realizing that the Guernsey cow is only a marketable product if we make her one. We must first **improve** her, then, **promote** her before she will **prosper.** As a result, progressive breeders are looking at higher production records, a fundamentally sound cow, and greater profits than they ever had before, and ever could with any other breed of dairy cattle.

So the future is now . . . the groundwork is laid . . . and it's time for Guernsey enthusiasts to take charge and **improve, promote** and **prosper** in the '80s.

Randy W Mohr

The American Guernsey Cattle Club
Continued

Hans Leuthold, 2470 McCormick Loop Road, Tillamook, Ore. 97141. Territory: Idaho, Mont., Ore., Wash., Wyo. Tel. 503–842-4310

Robert A. McLaughlin, 2814 Birchwood Dr., Winston-Salem, N.C. 27103. Territory: Ala., Fla., Ga., N.C., S.C., Miss., and Eastern Tenn. Tel. 919–765-5084.

Leslie Peckham, 825 Robert St., Fort Atkinson, Wis. 53538. Territory: Ark., Iowa, Kans., Minn., Mo., Nebr., N. Dak., Okla., S. Dak., and Wis. Tel. 414–563-3032

Edward J. Wright, 10540 Gratiot Rd., Saginaw, Mich. 48603. Territory: Md., Mich., Ohio, Va., and W. Va. Tel. 517–781-2967

Ohio G.B.A. details, Leroy Lindley, 1505 Hamilton-Richmond Rd., Hamilton, Ohio 45013. Tel. 513–894-7813

Lee Yost, 2497 Lincoln Hwy. E., Lancaster, Pa., 17602. Territory: Del. and Pa. Tel. 717–299-8955 or 299-8956

Golden Guernsey, Inc.

70 Main St., Peterborough, N.H. 03458
Tel. 603–924-3344

OFFICERS
PRESIDENT
Russell J. Wirt, Maple Leaf Farm, Lewiston, Minn. 55952. Tel. 507–523-3723. '82.
Max L. Dawdy, Executive Sec.-Treas.
Ervin F. Diamond, Comptroller
MILK COMMITTEE
CHAIRMAN
James Erickson, 2229 Hubbell Ave., Des Moines, Ia. 50317. Tel. 515–325-2330. '81.
Alvin C. Basse, Guernsey Grove Farm, S70 W16050 W. Janesville Rd., Muskego, Wis. 53150. Tel. 414–422-0315. '80.
Edward W. Custer, Drawer AX, Mississippi State, Miss. 39762. Tel. 601–325-2330. '80.
Norman P. McClelland, Shamrock Farms Company, 2228 North Black Canyon Highway, Phoenix, Ariz. 85009. Tel. 602–272-6721. '81.
Carroll L. Ward, Jr., Lay Laine Farm, P.O. Box 146, Astatula, Fla. 32705. Tel. 904–343-3328. '82.
Frank L. Wiley, Franlee Farms, Victor, N.Y. 14564. Tel. 716–924-2655. '81.
Nelson E. Witmer, East Malta Farms, R.D. 1, Dalmatia, Pa. 17017. Tel. 717–758-2551. '82.
(Year indicates Committee term expiration.)

REGIONAL MANAGERS

CALIFORNIA
Peter D. Giacomini, 2600 San Ignacio Ave., Modesto, Calif. 95351. Tel. 209-578-4919
ILLINOIS, INDIANA AND KENTUCKY
Robert E. Jones, Field Representative, R.R. 1, Box 140, Rossville, Ind. 46065. Tel. 317–379-3802
MICHIGAN AND OHIO
Edward J. Wright, 10540 Gratiot Rd., Saginaw, Mich. 48603. Tel. 517–781-2967
NEW ENGLAND & NEW YORK TERRITORY
William C. Cochran, Box 55, Peterborough, N.H. 03458. Tel. 603–924-3346 or 617–759-5627
PACIFIC NORTHWEST TERRITORY
Hans Leuthold, 2470 McCormick Loop Road, Tillamook, Ore. 97141. Tel. 503–842-4310
SOUTHEASTERN TERRITORY
R.A. McLaughlin, 2814 Birchwood Drive, Winston-Salem, N.C. 27103. Tel. 919–765-5084

STATE REPRESENTATIVES

PENNSYLVANIA AND DELAWARE
Lee Yost, Business Manager, 2497 Lincoln Hwy. E., Lancaster, Pa. 17602. Tel. 717–299-8955 or 299-8956
WISCONSIN
Arnold J. Knight, Sec., Wis. G.B.A., Route 2, Markesan, Wis. 53946. Tel. 414–394-3027

A Second Editorial

"I Can Hardly Wait For Our Two-Year-Olds to Calve"

THE ABOVE title is an actual quote from a young Guernsey breeder during a recent telephone conversation. In the conversation which followed it took on considerable significance as he answered our inquiry about the meaning of his statement.

The herd referred to is producing at a rate well above breed average and continues to gain. In this respect, he explained that some management changes had been made several years ago to which the herd had responded. All of the cows now have an opportunity to produce at their maximum ability and they are expected to do so. Under these conditions they could make confident comparisons.

In reference to the specific interest in new two-year-olds entering the milking herd it was simply — **higher milk flow.** This young man was excited about first calf heifers milking at the 60 and 70 pounds per day level. Without asking, he also indicated the sires of the heifers he was talking about were the highest proven sires available today and available to any Guernsey owner.

Another reason for his interest in his two-year-olds was expressed this way — "Since we are satisfied our management now gives each cow an equal opportunity, we also conclude that we are making progress every time a two-year-old comes in and outproduces one of the older members of the herd. This is the way it has to be. But the advantage doesn't stop there. We are improving the genetic base of our herd with each replacement for the next generation because of the sires of the two-year-old now coming on."

What prompted this young man's call initially was to discuss sire sampling and the availability of young sire prospects. The above discussion very clearly points out why he is actively involved in young sire sampling. Not only is he taking advantage of the best that is available to him today, but he is also thinking about the future — and what will be available tomorrow for more progress. He knows that to accomplish the right goal enough breeders must get involved in adequate sire sampling today. That's why he is involved!

What is the Real Size?

IF YOU HAVE been asked recently to provide the size of the average mature Guernsey cow from a weight standpoint — what has your answer been?

But first things first — we are aware that weight in expressing size can be misleading — there is stage of lactation; the general state of health and nutrition; and age, as some obvious examples. Likewise dimension in expressing size is a priority consideration.

On the other hand when the time comes to confront the salvage market — size in all shapes — tall, short, wide, narrow, good condition or poor, all comes out in one common denominator — weight times price per pound!

When feeding requirements or guidelines are considered, body weight again is a major consideration from the baby calf on milk, through the age/weight relationship at breeding age and right on to maintenance and production of lactation.

Invariably when a group of Guernseys is being viewed today some comment about "size" and the change in physical structure of the breed over the past two decades or so will be made. In fact there is frequently genuine pleasure expressed in the increase in "size" — whether it be an undefined reference to dimension or weight or the relationship of one to the other.

That the breed has changed in stature and dimension is quite obvious. How does this relate to weight? It is important to find out for the reasons indicated above. We started out by asking owners what they considered the average size — then how many cows they have sold for salvage (obviously excluding cows with health or physical problems impairing their condition) this past year that weighed less than 1,200 pounds. The answers have been surprising.

One cooperative owner taped his milking herd with the following results:

2-year-olds	1,147 lbs.
3-year-olds	1,163 lbs.
4-year-olds	1,312 lbs.
5 & 6-year-olds	1,352 lbs.
7 years	1,460 lbs.

According to the official score card, a mature Guernsey cow in milk in normal conditions is listed at 1,100 pounds. If this needs adjusting, to what level should it be adjusted?

Are enough people interested in taping their milking herd or representative age segments of it to reaffirm or dispute the size standard? We would like to hear from you.

CALENDAR OF COMING EVENTS

MAY						
S	M	T	W	T	F	S
				1	2	3
4	5	6	7	8	9	10
11	12	13	14	15	16	17
18	19	20	21	22	23	24
25	26	27	28	29	30	31

JUNE						
S	M	T	W	T	F	S
1	2	3	4	5	6	7
8	9	10	11	12	13	14
15	16	17	18	19	20	21
22	23	24	25	26	27	28
29	30					

JULY						
S	M	T	W	T	F	S
		1	2	3	4	5
6	7	8	9	10	11	12
13	14	15	16	17	18	19
20	21	22	23	24	25	26
27	28	29	30	31		

AUGUST						
S	M	T	W	T	F	S
					1	2
3	4	5	6	7	8	9
10	11	12	13	14	15	16
17	18	19	20	21	22	23
24	25	26	27	28	29	30
31						

SEPTEMBER						
S	M	T	W	T	F	S
	1	2	3	4	5	6
7	8	9	10	11	12	13
14	15	16	17	18	19	20
21	22	23	24	25	26	27
28	29	30				

OCTOBER						
S	M	T	W	T	F	S
			1	2	3	4
5	6	7	8	9	10	11
12	13	14	15	16	17	18
19	20	21	22	23	24	25
26	27	28	29	30	31	

Sales

MAY

May 19. 10th Annual National Heifer Sale, at the Fairgrounds, Rochester, Minnesota. 2:30 p.m.

JUNE

June 7. 35th Louisiana State Sale, Louisiana State University, Baton Rouge. Sale sponsored by Louisiana Guernsey Cattle Club, Sam Morris, chairman, R. 6, Box 60 Baton Rouge, La. 70816.

June 14. Kuhtzdale Farms Complete Dispersal, at the farm, Waukesha, Wis., Kuhtz Bros., owners. Sale managed by Wisconsin Guernsey Breeders' Association, Arnold J. Knight, Secretary, Route 2, Markesan, Wisconsin 53946.

June 21. Land of Lincoln Guernsey Classic, Mohr Brothers Farm, Normal, Illinois. Sale managed by Illinois GBA, Audrey Wagner, R. 1, Box 42, Marissa, Ill. 62257, sale manager.

JULY

July 12. Belle Lane Farm Dispersal, at the farm, Centralia, Ill., Harold Hartley, owner. Sale managed by The American Guernsey Cattle Club, Robert E. Jones, Coordinator, R.R. 1, Box 140, Rossville, Indiana 46065.

July 20. Important Guernsey Dispersal of 300 head to be announced.

AUGUST

Aug. 4. Myrock Milking Herd and Bred Heifer Dispersal, at the farm, Harrisonburg, Va., John D. Myers, owner. Sale managed by The Merryman Company, Sparks, Maryland 21152.

Aug. 30. 17th Corn Belt Classic, Fayette County Fairgrounds, West Union, Iowa. Sale sponsored by the Iowa and Nebraska Guernsey Breeders' Associations. For catalogs write: Mrs. Rose Feldman, Hopkinton, Iowa 52237.

OCTOBER

Oct. 11. Fourth Ohio Fall Show and Sale, Wayne County Fairgrounds, Wooster. Sale managed by the Ohio Guernsey Breeders' Association.

Meetings

MAY

May 16—19. 103rd Annual Meeting of The American Guernsey Cattle Club, Kahler Hotel, Rochester, Minnesota.

Field Days and Picnics

JUNE

June 8. Rocky Mountain GBA Annual Picnic, at the farm of George & Phyllis Wetterich, Cedaredge, Colorado.

JULY

July 9. Oklahoma Field Day, Mungle's Guernsey Farm, Atoka, Oklahoma.

July 13. New Jersey Field Day, Edward Scott's Guernsey Farm, Lafayette, New Jersey.

July 16. Western New York Field Day, A-R-E Bar Farms, Allen Ecker, Forestville, New York. 11:00 a.m.

July 20. Ohio GBA State Picnic, Howard Phillips Farm, Fredericktown, Ohio.

July 26. New York State Field Day and Chicken Barbecue, Ripley Farm, Roland Ripley, Cortland, New York.

AUGUST

Aug. 2. Finger Lakes, N. Y., District Show and Picnic, Cortland Fairgrounds, Cortland, New York.

Fairs and Shows

AUGUST

Aug. 1. Massachusetts State Guernsey Show, Spencer, Mass. 9:00 a.m.

Aug. 7. Connecticut State Guernsey Show, Goshen, Conn. Guernseys will be judged (open & jr.) by J. Edward Townsend.

Linda L. Abbott

Director of Data Processing

LINDA L. ABBOTT has taken over the duties of retiring George N. Eastman as Director of Data Processing for The American Guernsey Cattle Club, as of April 1. Linda, who has been with this department for seven years, is married to Donald C. Abbott, Francestown, New Hampshire. They have two daughters.

Chat . . .

ORVIN STADHEIM, Ellendale, Minn., and his son Steven are on the road to recovery after recent accidents. Orvin injured his leg in a tractor mishap and Steve was gassed in a silo accident.

Register Your October Calves Now

Before They Reach 8 Months Of Age

Early Registration Saves $ $ $

REGISTRATION FEES

Age of Animal	Females AGCC Members	Females Non-Members	Males AGCC Members	Males Non-Members
Under 8 months	$ 8.00	$ 9.00	$16.00	$18.00
8 to 12 months	10.00	11.00	20.00	22.00
12 to 24 months	19.00	20.00	38.00	40.00
Over 24 months	27.00	28.00	54.00	56.00

George Eastman Retires

GEORGE N. EASTMAN, director of the Data Processing Department for The American Guernsey Cattle Club, retired after nearly 40 years of service to the Club.

DEADLINES

	Date
1980 Lake Central Directory to be published in July issue — Illinois, Indiana, Kentucky, Michigan, Ohio, Tennessee and West Virginia. Closing date for ad reservations and arrival of copy.	To Guernsey Breeders' Journal by Friday, May 30.

George began his employment July 29, 1940. During World War II, he served in the Medical Corps and returned to the Club as chief clerk to the late Earl Shultz in the Performance Register Department. February 1, 1955 he moved to the Production Testing and Data Processing Department as assistant to the late C.W. Greenie, and was named Director of Data Processing in 1976.

His dedication to purpose has been an important contribution to establishing integrity in the data that are recorded and processed by The American Guernsey Cattle Club. Always a gentleman at employment or in private life, his New England heritage and mannerisms are highly respected by all those with whom he has been associated.

Mr. Eastman and his wife Fern plan to remain in Peterborough during retirement. Their family includes daughter Donna and her husband Phillip Berry, and their baby daughter Alanna of Scituate, Mass.; and son Mark and his wife Nancy, Falmouth, Maine.

Started Testing

THE FOLLOWING Guernsey breeder has started his herd on Official Test:

DAIRY HERD IMPROVEMENT REGISTRY

Colby Whitcomb, Route 2, Belfast, Maine 04915

TYPE TRAITS APPRAISAL SCHEDULES FOR 1980 and 1981

In order to prepare pre-printed worksheets, applications listing animals to be appraised must be submitted to The American Guernsey Cattle Club 30 days before an area schedule begins to guarantee a place in the schedule. Applications may be obtained from your field representative or by writing The American Guernsey Cattle Club. TPE herds must also send in a listing of cows.

Area	1980	1981
Michigan		Winter
Illinois, Indiana		Spring
Eastern Pennsylvania, Delaware, New Jersey		Spring
Kansas, Nebraska, Missouri, Arkansas, Oklahoma		Summer
Arizona, California		Summer
Iowa, Minnesota, North Dakota, South Dakota		Fall
Eastern Oregon, Eastern Washington, Idaho, Montana, Wyoming		Fall
Colorado, Utah, Nevada, New Mexico		Fall
Western Pennsylvania	May 22-29	Fall
Eastern New York, New England	June 6-18	Winter
*KENTUCKY, TENNESSEE	July 7-15	None
Western Oregon, Western Washington	July 28-Aug. 16	None
Florida, Georgia, South Carolina, North Carolina	Sept. 4-20	None
Wisconsin	Oct. 8-30	None
Western Central, Northern New York	Nov. 12-20	None
Texas, Louisiana, Mississippi, Alabama	Dec. 7-15	None
Maryland, Virginia, Eastern Tennessee, Eastern West Virginia	None	Winter
Ohio, West Virginia	None	Winter

***Application for this schedule must be received in The American Guernsey Cattle Club, Peterborough, N. H. not later than June 7, 1980.**

Breeder of 43 *Elites* in 1979

28 by Homebred Sires

★ ★ ★ ★ ★

2 New 1979 Gold ★ Star Dams

By Our Highest PTI Bull

Cleverlands ZENITH

1/80 USDA: PD +853M +14F +76$ 81%Rpt
PDT: +1.50 77%/PTI: +156 80%

"Fritzi Fern"

1979–80 *Elite* Cow
11/79 CI: +962M +22F +94$ 40%Rpt
2-00 15510 601 305–2x DHIR
3-00 17410 719 305–2x DHIR

"Raada"

1979 *Elite* Cow
11/79 CI: +741M +11F +64$ 44%Rpt
6-09 19610 706 305–2x DHIR
7-11 16820 628 305–2x DHIR

NOSTALGIA . . .

Plans are being made for the annual meeting of the American Guernsey Cattle Club in San Francisco in 1981 and that reminds me of THE COMMITTEE that put on that meeting in that city in 1968.

Bob and Liethe Thompson and George and I flew to the 1967 annual meeting in Indianapolis to present the invitation. Because Chinatown is so important in the culture of San Francisco, we wore Chinese costumes, and on the plane I braided long black queues for us to wear. We shuffled into the banquet room with bowls of fortune cookies which we passed. The fortunes were all the same — "Come to the Golden Gate in nineteen hundred and sixty-eight."

Long, long ago,
Louise

VISITORS ARE ALWAYS WELCOME

George and Louise Clever
Stuart and Diana Clever
Phone 209–835-4100

26524 S. Highway 33
Tracy, Calif. 95376

CLEVERLANDS

CALIFORNIA GUERNSEYS

For Real California Value in Dairying — Contact These Advertisers or
Mrs. Becky Wilson, Administrative Sec.
California Guernsey Cattle Club
1274 West Hedges Ave., Unit 103, Fresno, Calif. 93728 — Tel: 209–441 1208

COMPETITIVE PRODUCTION • a bridge too far?? • INFLUENTIAL TYPE

LAST YEAR
CALIFORNIA LED NATION IN A-A NOMINATIONS

&

CALIFORNIA HAD MOST CLASS-LEADING RECORDS

&

CALIFORNIA HAD HIGHEST "NATIONAL" SALE AVG

&

CALIFORNIA LED NATION IN PRODUCTION AVG

∞

CALIFORNIA IS YOUR "81" CONVENTION HOST

START PLANNING
SAN FRANCISCO
APRIL 24–27

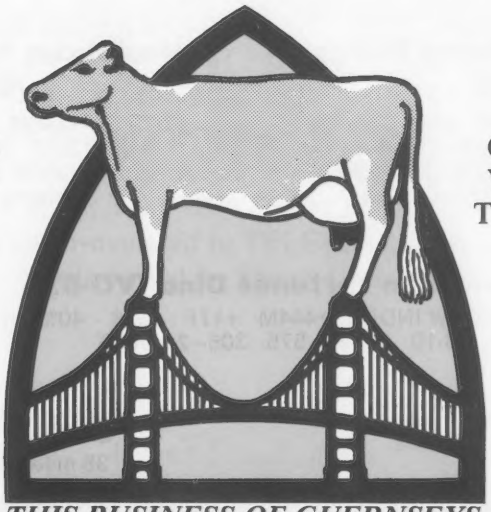

OUR THEME IS
YOUR BRIDGE
TO THE FUTURE

THIS BUSINESS OF GUERNSEYS

CALIFORNIA GUERNSEYS

For Real California Value in Dairying – Contact These Advertisers or:
Mrs. Becky Wilson, Administrative Sec.
California Guernsey Cattle Club
1274 West Hilldges Ave., Unit 103, Fresno, Calif. 93728 – Tel. 209–441 9208

Pat-Mar Ranch

Presents its newest additions

Dutch Mill Fernells Verda
Born: 11-20-78

Sire: Dutch Mill Top Hornets FERNELL
Ped. Index: +665M +17F +67$
Dam: Dutch Mill Warwicks Vena
7-02 15050 689 302–2x DHIR

Plainview Farm M Bernita
Born: 1-5-79

Sire: Olympic View B MAVERICK
1/80 USDA: PD +1158M +52F +149$ 93%Rpt
PDT: +1.99 92%/PTI: +299 93%
Dam: Plainview Farm F PR Berniece

Family Hill Futures Matina
Born: 11-5-79

Sire: Graysmarsh T H BRIGHT FUTURE
Ped. Index: +681M +17F +69$
Dam: Graysmarsh B Marti
11/79 CI: +854M +35F +106$ 41%Rpt
3-02 15450 735 304–2x DHIR

We would like to thank the following people for their hospitality: Roy Jacobs & Family, John Winter & Family & the Jay Lancaster Family. And we thank the following for the opportunity to visit their outstanding herds: Aaron & Ryan Lancaster, the Pralle Family, Barney Hornback, Ray Orisio, Mike Lancaster, Mark & Marvin Van Mersbergen, Andy & Marlene Lancaster & Hoards Dairyman.

Pat-Mar Ranch
JoJo Miller
Tony Mattias, Herdsman
Rt. 1 Box 22
Paso Robles, CA 93446

"FORTUNE" at CANDYLANE

"Bridget"
"Fayth"
"Dina"

Their Sire:
Grain Meadow D FORTUNE
1/80 USDA: PD +584M +12F +55$ 97%Rpt
PDT: +.83 96%/PTI: +103 97%

Neslekcim Fortunes Bridget (D-78)
11/79 CI: +612M +17F +64$ 35%Rpt
2-03 15080 640 305–2x DHIR
3-04 14510 615 305–2x DHIR
3-04 16940 720 362–2x DHI

Neslekcim Fortunes Fayth (D-78)
11/79 CI: +446M +11F +45$ 33%Rpt
3-00 13050 566 305–2x DHIR
4-04 Just fresh
Milking 75 lbs/day

Neslekcim Fortunes Dina (VG-87)
11/79 COW INDEX: +444M +17F +53$ 40%Rpt
3-10 12720 575 305–2x DHIR

Ann & Jack Snell
18177 Road 10½
Chowchilla, CA 93610
Ph: 209–665-1617

CANDYLANE DAIRY
35 miles NW of Fresno from HWY 99
12 miles W on Ave. 18½, left on Rd. 10½
Visitors always welcome – Plan a visit soon.

CALIFORNIA GUERNSEYS

For Real California Value in Dairying – Contact These Advertisers or
Mrs. Becky Wilson, Administrative Sec.
California Guernsey Cattle Club
1274 West Hedges Ave., Unit 103, Fresno, Calif. 93728 – Tel: 209–441-1208

"Eclaire" - -
Creammmmy Rich!

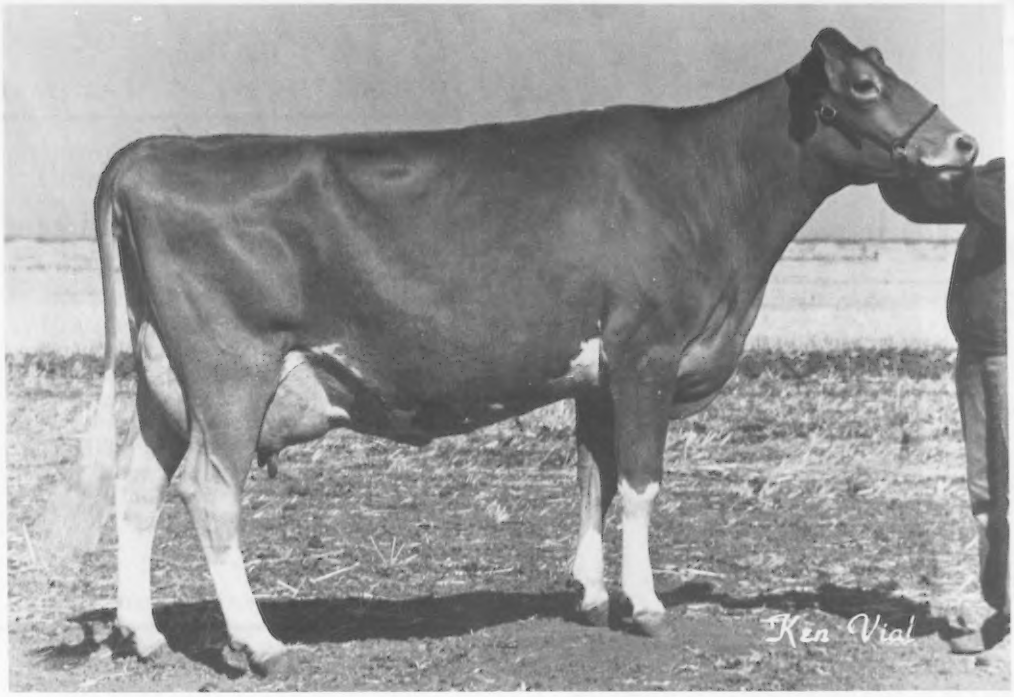

Smithfield Corp Eclaire (VG-88)

11/79 COW INDEX +554M +22F +67$ 36%Rpt
2-09 17060 791 305–2x DHIR
2-09 20349 939 365–2x DHI
Fresh in March & Milking 98 lbs a day
Sire: Applebrook Fames CORPORAL
Dam: Twin Oaks Cream Puff
"Eclaire" will be super-ovulated to TELESTAR – No. 1 PTI Sire
She is owned by Steven Orisio

Lone Palm
GUERNSEYS
Guernseys with a Future

George and Amelia Orisio
Richard and Ray Orisio

2608 Ave. 199
Tulare, California 93274
Phone (209) 686-3577 or 686-0883

CALIFORNIA GUERNSEYS

For Real California Value in Dairying — Contact These Advertisers or:
Mr. Becky Wilson, Administrative Sec.
California Guernsey Cattle Club
1270 West Hedges Ave. Unit 103, Fresno, Calif. 93728 — Tel: 209-441-1208

ROCKY MOUNTAIN GUERNSEYS

Colorado
Montana
New Mexico
Utah
Wyoming

Secretary
M.J. Browne
3617 W. Co.
Rd No. 8
Berthoud
CO 80513

Phone
303–532-3497

VEGUITA GUERNSEYS our Name

QUALITY GUERNSEYS our Aim

In Service: OLYMPIC VIEW B LOYALTY

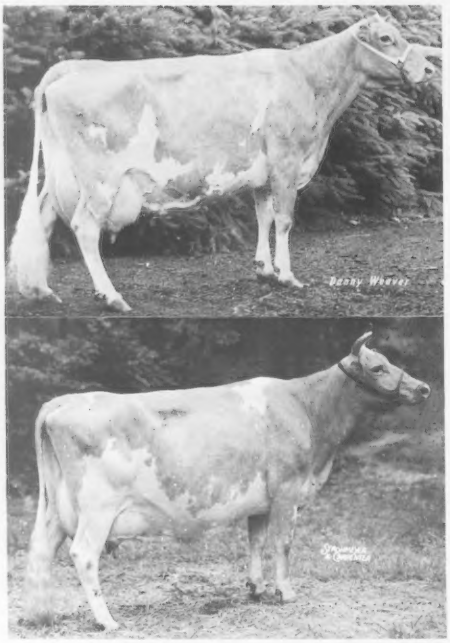

His Dam
Olympic View S Lucky Lou (E-91)

2-05	12150	594	305–2x DHIR
3-08	14100	675	305–2x DHIR
4-08	13450	648	305–2x DHIR
5-08	15200	680	305–2x DHIR
6-10	16500	810	305–2x DHIR
8-02	20540	959	332–2x DHIR

We are confidently using LOYALTY, believing he will sire quality daughters. LOYALTY is a BANNER son of "Lucky Lou," a daughter of Graysmarsh Noble Lucky Lee, one of the highest living lifetime producers with over 200,000M. LOYALTY carries Lynbrook Royal Annual blood, top and bottom.

– Quality Inheritance –

Lynbrook Royal Annual (E-6x)

Paternal Great Granddam of LOYALTY

A Big "THANK YOU"

to buyers of Veguita Guernseys
May your purchases prove profitable and enjoyable to you!

Palo Armijo
Barbara Browne
Cleverlands
Ernest Cummins
Copper State Guernseys
Mr. & Mrs. Merrill Alexander
Harold Ferguson
Pete Fisher
Tracy Harris
Theresa Hemann
Cena Hasty
Hollandra Guernseys
Wallace Kaufman
Lone Palm Guernseys
The Lords Ranch
Badger Lynch
McKinley Ranch
Michel Harriet Ranch
Markwood Enterprises
Robert & David Meek
Patty & Susan McDonald
Sylvia Medina
Bart Pruett
Manual Roybal
Mr. & Mrs. J. Mack Rasband
Becky Rodgers
Shawn Rowbotham
R-G Dairy
Ed Sanford Family
Joanna Sandoval
Nathan Seitzinger
Wellborn Ranch

VEGUITA GUERNSEYS

Ralph Handley & Sons
David, Richard & Doug

Star Rt. 7, Box 22C
Veguita, New Mexico 87062
Tel. 505–864-8192

GUERNDEAN GUERNSEYS

Marci's

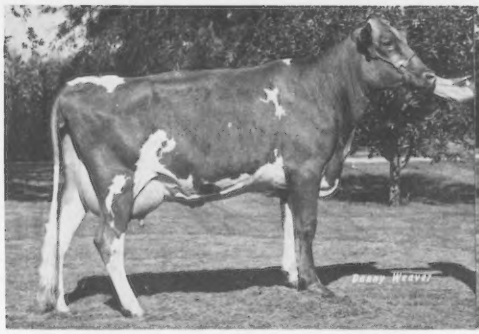

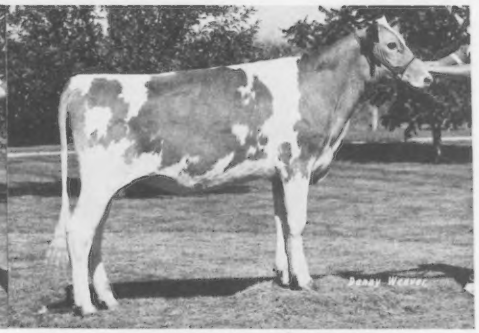

Guerndean Hornets Bambi
11/79 CI: +689M +16F +68$ 34%Rpt
2yr 10520 438 261–2x DHIR, in prog.
Freshened with a heifer calf,
Guerndean Maverick Beth
"Bambi" due in July to MAVERICK

1st 2-yr-old & Sr & Gr Ch,
Colo. State Jr, 1979
2nd, Colo. State Open, 1979
Entered in A-A competition, 1979
Sire: TOP HORNET, No. 4 PTI Sire

Rozelyn LWD Patrice
HM Jr. A-A Heifer Calf, 1979
1979 Show Record:
1st & Jr Ch, Larimer Co. & Boulder Co.
1st & Jr Ch, Colo State Jr
1st, Jr NGS Fresno & Ariz. Open
& Colo. State Open
5th, Open NGS Fresno
Sire: DEACON, No. 2 PTI Sire
"Patrice" bred to CHOICE

Marci Jo Leichliter
Grandpa's 11-year-old
Guerndean Guernsey Girl

A 4-H'er for 3 years &
a "Y" Cheerleader
Marci also plays the flute
& enjoys swimming & skiing.

W. Dean Forsyth
Longmont, CO 80501

2511 Weld Co. Rd. 26
Ph: 303–772-6325

Located 2 mi. W & 1 mi. N of Jct. I-25 & Col. 119

PRIDE of the ROCKIES

ROCKY MOUNTAIN GUERNSEYS

Colorado
Montana
New Mexico
Utah
Wyoming

Secretary
M.J. Browne
3617 W. Co.
Rd No. 8
Berthoud
CO 80513

Phone
303–532-3497

HOOSIER GUERNSEYS

INDIANA

FRESH!

Flash! Milking 63 lbs!

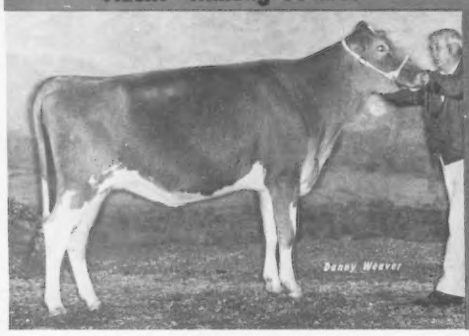

Jualmi Fayvors Angel

Res All-American Sr Yrlg, Open & Jr, 1979

1979 Show Record:
1st & Jr Ch, NGS Madison, Open & Jr
1st & Res Jr Ch, Mid-West Classic
1st & Jr Ch, Ind. Jr & Hancock Co.
2nd & Res Jr Ch, Ky. State
4th, NGS Louisville
6th, Jr NGS Louisville
Dam: Jualmi Jess Alma (VG–3x)
6-02 10400 5.2% 543 305–2x DHIR
HM Jr A-A Sr Yrlg, 1974
Member of 1973 A-A Jr Get

"Angel" fresh 3-23-80 with twins
Milking 63 lbs/day on April 14

Jualmi Top Jollys Candy

HM All-American Sr Yrlg, 1979

3rd, NGS Madison & Louisville &
Ind. & Ky. State Fairs, 1979
Dam: Jualmi Dynastys Coral (VG–2x)
2-03 9450 5.2% 491 305–2x DHIR
All-Canadian Hfr Calf, 1976
Res. A-A Sr Yrlg in Milk, 1977

"Candy" fresh 3-20-80 with a
beautiful TOP HORNET heifer
Milking 68 lbs/day on April 14
with "a lovely udder"

Flash! Milking 68 lbs!

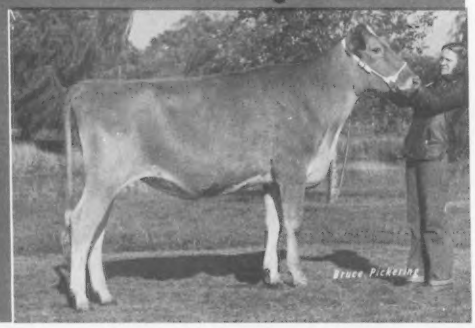

"It was a very good year!"

1979 was a very good year at Jualmi Farm. We moved our milking herd to our new location in Claypool. The cows adjusted well to the change and production is increasing steadily.

We leased **Jualmi Deacons DIAMOND** to Carnation Genetics, Hughson, California. His sire is DEACON; his dam, **Rankin Farms Fayvor Duchess** (E–90 in '79) has a National Class Leading record, 6th Fat, 2-07 16840 913 305–2x DHIR.

JUALMI FARM

Julius Mithoefer & Family
R.R. 1, Box 75
New Palestine, Indiana 46163
Tel. 317–894-7212

Farm located 2 miles north of Silver Lake
on State Hwy 15

Visitors Always Welcome

Dean Mithoefer
Herdsman

GOLDEN GUERNSEY

Dan Mithoefer & Family
R.R. 1, Box 154
Claypool, Indiana 46510
Tel. 219–566-2594

Dan Ba Lee AFC Flo

2-year-old CORPORAL Daughter

Fresh and Selling Open at

Land of Lincoln Classic

Saturday, June 21 Normal, Illinois

Flo's Dam

Dan Ba Lee Emory Fern (VG)

11/79 CI: +599M +9F +52$ 40%Rpt
4-01 13420 579 305–2x DHIR

Flo's Sire

Applebrook Fames CORPORAL

1/80 USDA: PD +640M +19F +69$ 98%Rpt
PDT: +1.29 98%/PTI: +139 98%

DAN-BA-LEE FARM

Located 2½ miles north of Cadiz on Road 500 W or 40 miles NE of Indianapolis.

Mr. & Mrs. Daniel W. Baker & Family, R 2, Middletown, Ind. 47356
Tel. 317–722-4203

Visitors always welcome.

Robert A. Baker
Tel. 317–722-4230

To: The Land of Lincoln Classic

Saturday, June 21 Normal, Illinois

From: Spudridge Farm

Subject: A VG-86 TOP HORNET Dau

Spudridge Lillian Lucy (VG-86)

11/79 COW INDEX: +704M +13F +64$ 39%Rpt
2-01 11620 525 305–2x DHIR 2-01 12349 558 343–2x DHI
3-01 12706 542 287–2x DHIR, in progress
Due in April & Selling Open – "A big & powerful cow!"

Her Sire: Clovelly TOP HORNET
1/80 USDA: PD +1273M +27F +121$ 98%Rpt PDT: +4.70 98%/PTI: +315 98%

Her Dam: Spudridge Lilly Lilian (VG–86)
2-05 10470 551 305–2x DHIR 3-06 14100 697 305–2x DHIR
4-06 13720 637 305–2x DHIR 5-07 14150 697 305–2x DHIR
6-08 12719 660 305–2x DHIR, pending

SPUDRIDGE FARM

Clarence & Lauretta Hoover
63060 CR 13, Goshen, IN 46526
Ph: 219–875-7597

HOOSIER GUERNSEYS

INDIANA

Cooperation of 7 States

Illinois — Michigan

Indiana — Ohio

Kentucky — Tennessee

West Virginia

July 1980

LAKE CENTRAL DIRECTORY

Project LAKE CENTRAL

Your chance to nationally project your best!

☆ Without delay, reserve space **now** in this bi-annual Directory, sent to 4000 Guernsey supporters.

☆ Reprints of this Directory are sent to all Midwest breeders and are available through Field Representatives at **no** cost to you.

☆ Special Color Rates are available IF your area uses at least two pages of color. Check reasonable rates below.

Call or clip & send before May 30

	Occasional Rate	I will use (check below)	Contract Rate	I will use (check below)	One Color Rate	I will use (check below)
1 page	$204	_____	$148	_____	$25 extra	_____
1/2 page	116	_____	89	_____	15	_____
1/4 page	68	_____	54	_____	10	_____
1/8 page	40	_____	35	_____		

OWNER _____ TELEPHONE _____

AREA CODE _____

FARM NAME _____

ADDRESS _____

_____ ZIP CODE _____

DIRECTIONS TO FARM _____

PLEASE MAIL TO: The American Guernsey Cattle Club, Peterborough, NH 03458

Closing Date — May 30

MYOWN GUERNSEYS

Consign to the

Land of Lincoln Classic

to be held Sat., June 21st in Normal, Ill.

Myown Citations Marj (VG-2x)

1-10 14480 671 305–2x DHIR
3-01 10700 538 305–2x DHIR
Fresh April 6, 1980
Sire: **Myown CITATION**
Dam: **Myown T Hornets Marjorie (VG–2x)**
1977 Gold ★ Star Dam
11/79 COW INDEX: +692M +19F +72$ 44%Rpt
5-00 14240 680 305–2x DHIR

Myown Deacons Starcy

Bred Heifer – Born 12-18-77
Due July 15th to Myown ELEVATION
Son of HOLLIREX out of Myown Wistars Eisa

Sire: **Lyrene Wistar DEACON**
Dam: **Myown Darimost Starlight (VG–2x)**
6-06 12070 708 305–2x DHIR
7-08 13300 737 305–2x DHIR
MGD: **Myown Admirers Starlight (VG–4x)**
1972 Liebers Trophy
11/79 USDA: 10 recs avg 13700M & 626F
COW INDEX: +465M +16F +53$ 37%Rpt
6-04 15110 686 305–2x DHIR
13 Lact Total = 177890M 8114F 4526 days

MYOWN GUERNSEYS
Chenoa, Illinois 61726

Myron Erdman, Owner
Tel. Fairbury 692-3090
Area Code 815
Norman Beitz, Herdsman

Farm is located 3 miles west, 4½ miles south and ½ mile west of Fairbury.

ILLINOIS GUERNSEYS

HONEST ABE says

Plan now to attend Midwest's finest Guernsey Sale

Saturday, June 21, Mohr Bros. Farm, Bloomington, Ill.

The 1980 Land of Lincoln Guernsey Classic
45 of the Breed's Very Best

From Audrey's diary . . .

- - - A truly great group of choice selections:

Villa Crest – An Excellent Maple Manor FINANCIER due July 1 to TOP CASH, predicted at over 14000M.

Land of Living – A VG–88 5-year-old TOP HORNET complete cow with a top record of 2-06 21800 1014 365–2x DHIR, and an 11/79 COW INDEX: +1155M +36F +127$ 38%Rpt. Her son by DEACON sold to Select Sires, Inc. Due in August to MAVERICK.

Myown – A big Myown CITATION daughter also scored 88. Fresh April 6. Showed in Tanbark as a Senior Yearling in Milk, and made a record of 1-10 14480 671 305–2x DHI, a DEACON bred heifer granddaughter of the 1972 Liebers Trophy winner.

Spudridge – Another VG TOP HORNET out of a VG–88 P LEADER that will be fresh. She belongs in your number one stall – comes from the heart of this good herd.

Dan-Ba-Lee – A powerful CORPORAL bred heifer out of a big VG DOUBLE EMORY, due May 17. Will be fresh and selling open!

Wild Rose Farm – A Very Good DARIMOST out of Rosewood AM Cecelia – will be fresh. Also a full sister to last year's Emblem heifer that sold for $3100 – will be fresh.

Homesteed – Consigns a VG Yellow Creek SUNNYMOST daughter, a maternal sister to Almas Fay – topped the 1978 Kentucky National Sale for $8,500 (purchased by Homer Martin).

Mohr Bros. – A Senior Yearling Dari FAYVOR bred heifer out of a VG–87 cow with records to 16000M and 843F ME. Bred December 5 to Brockwell B ATLANTIC.

Muehling Meadows – A DEACON heifer fresh March 4, and a Hornets COMET due June 25 to MAVERICK.

Roes-Mor – A 88 scored SNO PRINCE due May 14. To be sold open. A bred heifer due to Hornback Farm Prince EXTRA and out of the 1978 Illinois State Fair Grand Champion Cow.

For More Information & Sale Catalogs Contact:
Illinois Guernsey Breeders' Association

Audrey D. Wagner, Sale Chairman
Route 1, Marissa, Illinois 62257
Phone: 618/295-2992

Mrs. Wayne Mohr, Exec. Secretary
R. 8, Box 73AA, Normal, Illinois 61761
Phone: 309/452-4197

Shawnee – Consigns a MERLE daughter due in July to Wagners TH MAJESTY, and a Riverside Financier CORPORAL bred heifer that will be fresh and sold open.

Norman and Tony Preusser – A Minnies CHOICE bred heifer due in August, and a STATESMAN heifer due in July. Lots of milk in these pedigrees!

Berry Farms – A Dari FAYVOR Junior Yearling out of a P LEADER – a top show prospect.

Moonlite – A VG PRINCE GREAT 4-year-old with a top record of 15856M and 628F in 328 days – fresh on March 6. Will be bred to Dari FAYVOR.

Grandview – A big Kellogg NANCE PRINCE 4-yr-old classified Very Good, and due on June 25 to Fayvors VINCE.

Bell Lawn – Wistars FABIAN daughter due May 15. She has 16686M at 3 years – beautifully uddered.

Valley Set – A DEACON bred heifer due June 29 to Valley Set Billy ARNIE – solid pedigree.

Ramsey Creek – A big powerful Minnies CHOICE bred heifer that will be fresh!

Seboughs – Another Minnies CHOICE bred heifer, also fresh.

Wern Farms – A DARIMOST classified Very Good, and out of McDonald B Gratitude with a lifetime 155,064M – great family!

Elderwood Farm – A July born heifer calf and full sister to Doris (Reserve A-A Heifer Calf, 1976; Honorable Mention A-A Senior Yearling, 1977), purchased by Ben Crocker. Also a NANCE cow that will be fresh. Don't miss this outstanding pair!

Lone Acres – QUANTITY bred heifer – a beauty!

Stony Point – A fancy 2-year-old due in July to Happy HILL KING – a great cow family.

Mid Acres – An October senior yearling show prospect, bred March 8 to B ATLANTIC, also from a good cow family.

Utopia – Mark consigns a Woodacres SULTAN bred heifer out of a TOPCAT. She will be fresh – very nice!

Kajo Dairy – Consigns a pair of 2-year-olds; a VG TOP JOLLY to be fresh, and a TOP MARINE bred to Dari FAYVOR.

Pecks – A 2- and 3-year-old produce sired by Lyrene May Rose PRINCE due in July and October – something for your show herd!

Lookwell – A Dari FAYVOR bred heifer and a 3-year-old show prospect due July 2 to TOP JOLLY.

Jo-Lan – A new consignor consigning a 2-year-old Myown PAUL daughter, fresh March 14. Will be bred to Wistar PREMIER.

Hartlane – A quality bred heifer due July 3 to Myown LUCUS from the Corvilla T Select cow family at Pecks.

Wagner Guernseys – A dam–daughter combination; 1 4-year-old DUKE daughter classified VG–86 with a 3-year-old record of 16800M and 781F in 305days. Fresh again March 2 and milking 78 pounds a day. Her 2-and a-half-year-old daughter, fresh on March 12 and milking 50 pounds a day.

Dueringer Farm – Consigns a top show prospect, an October heifer calf sired by T H EMORY out of a VG–86 cow.

Sale Headquarters: Best Inns of America – Phone 309/827-5333

For More Information & Sale Catalogs Contact:
Illinois Guernsey Breeders' Association

Audrey D. Wagner, Sale Chairman
Route 1, Marissa, Illinois 62257
Phone: 618/295-2992

Mrs. Wayne Mohr, Exec. Secretary
R. 8, Box 73AA, Normal, Illinois 61761
Phone: 309/452-4197

Cycle Off to the Land of Lincoln Classic

Saturday, June 21 Normal, Illinois

to see A Flashy Dari FAYVOR 2-yr-old

Malaboo Way DF Unicycle

Due September 5 to ATLANTIC

Sire: Housleys Dari FAYVOR
11/80 USDA: PD +613M +29F +81$ 99%Rpt
PDT: +3.83 98%/PTI: +223 98%

Dam: Riverside Duke Bloom (VG–87)
2-03 13180 644 305–2x DHIR 2-03 15947 766 305–2xME DHIR
3-02 14490 751 305–2x DHIR 3-02 16663 841 305–2xME DHIR
4-03 10000 493 305–2x DHIR (sick)

"Unicycle" Consigned By

MALABOO WAY GUERNSEY FARM

Wayne & Bonnie Mohr
Tel. 309–452-4197

MOHR BROS.
Tel. 309–452-6479
Route 8, Normal, Illinois 61761

Larry & Mary Mohr
Tel. 309–452-4600

Pecks Guernsey Farm Consigns

to the Land of Lincoln Guernsey Classic

A Produce of Pecks Friars Honey (VG)

Pecks Princes Rae
Born 11-29-76
Due in October to
Boulder View Dukes STATESMAN

Pecks Princes Taffy
Born 2-15-78
Due June 25 to
Myown LUCUS

Their Sire:
Lyrene May Rose PRINCE

Pecks Guernsey Farm

Marion & Oscar Behling St. Charles, IL 60174

WHY ADVERTISE?

Give breeders the Guernsey word

Project your best through Advertising

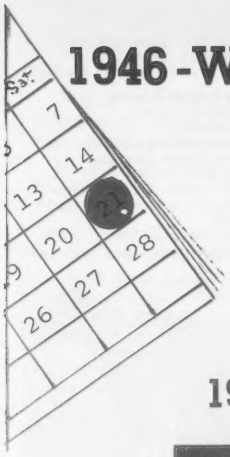

1946-Wagner's Guernsey Farm-1980

Mark Your Calendar

Saturday, June 21

Mohr Bros. Farm, Normal, Ill.

1980 Land of Lincoln Guernsey Classic

2 Top Foundation Cows Consigned

Herself

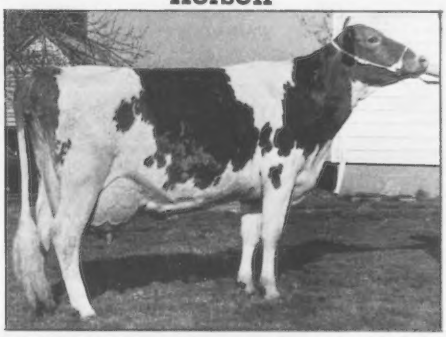

No. 1 Wagners Duke Betsy (VG-86)

11/79 CI: +453M +26F +67$ 38%Rpt
2-00 14790 691 365–2x DHIR
3-04 16800 781 305–2x DHIR
Fresh 3-2-80 Milking 78 lbs/day
1st Sr Yrlg, So. Ill. Guernsey Show, 1977
Sire: Lyrene Prince DUKE
Dam: Wagners P Betty (VG)

Her Dam

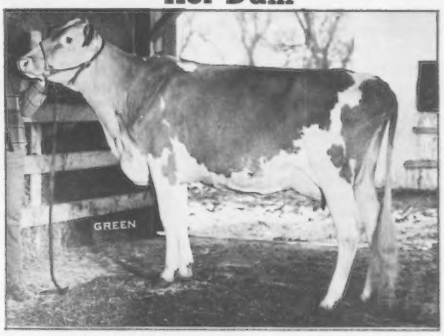

Wagners P Betty (VG-3x)

11/79 CI: +560M +38F +91$ 36%Rpt
2-02 15820 837 365–2x DHIR
4-00 15340 864 305–2x DHIR
5-04 15900 824 365–2x DHIR

Herself

No. 2 Wagners J Beauty

Born 10-6-77 Fresh 3-12-80
Milking 50 lbs/day
Sire: Wagners Duke JACK
Dam: Wagners Duke Betsy (VG)
1st Sr Hfr Calf, Ill. State Fair, 1978
2nd Sr Yrlg Hfr, Ill. State Fair, 1979

Double Gold ★ Star Guernsey Herd, 1977

Audrey D. Wagner, Owner
Tel. 618–295-2992

WAGNER'S GUERNSEY FARM
R. 1, Box 42, Marissa, Illinois 62257
3½ miles north on State Rt. 4.

ILLINOIS GUERNSEYS

Dardenellas Sol Dinese

2-08 *15,310 *886 305–3x DHIR

DARDENELLA FARM has produced another class leading record, this time with Dardenellas Sol Dinese. This high-producing cow finished FIRST in fat and ninth in milk among all senior two-year-olds on 3x milkings.

"Dinese," owned by Stephen Lovelace of Orangeburg, S. C., finished with 15,310M and 886F in 305 days on three times a day milking. Her sire is a CHAMPION son, Dardenellas SOLZHENITSYN, and her dam, Dardenellas Dinera is a Rosewood Nonas AMBASSADOR daughter.

Sire: Dardenellas Solzhenitsyn
S.: Housleys J Champion
D.: Mecca Rose Hugos Daisy
Dam: Dardenellas Dinera
S.: Rosewood Nonas Ambassador
D.: Mileys Princess Della
B. & O.: Stephen F. Lovelace, Orangeburg, S. C.
Born: July 15, 1976. Calved: March 31, 1979
Supervised by Clemson University, Clemson, S. C.

DUAMARLYN EMORY LUCY
1980—VG—83
3-02—20730—791—305—2x—DHIR
7th Milk Production
CI +1057M, +25F, +105$, 36% 11-79 USDA

Sire: Sande Hill Double Emory
S.: Norgerts Royal Nance
D.: Shawnee Pridetta
Dam: Duamarlyn Corporal Lucile
S.: Applebrook Fames Corporal
D.: Duamarlyn Bart Lucy
Breeder: Duane L. Butler, Vienna, Ohio
Owner: Ray Orisio, Jr. & Ben Crocker, Tulare, Calif.
Born: Jan. 4, 1976. Calved: Apr. 1, 1979
Supervised by California DHIR, Davis, Calif.

Duamarlyn Emory Lucy

HEYWES GAL GIGI
1979—VG—81
4-04—17510—897—305—3x—DHIR
3rd Milk Production
3rd Fat Production

Sire: Heywes Prin Galactic
S.: Heywes Prin Anchorman
D.: Hermitage View Fames Gala
Dam: Heywes V Gyle
S.: Henslee Farms V Fame
D.: Heywes Gala Girl
B. & O.: Wesley H. Shuler, Cameron, S. C.
Born: Oct. 15, 1974. Calved: Mar. 14, 1979
Supervised by Clemson University, Clemson, S. C.

NEDROW FARMS CHOICES PAULA
1979—A—68
1-11—18510—760—365—2x—DHIR
3rd Milk Production
CI +1128M, +38F, +128$, 35% 11-79 USDA

Sire: Kellogg Minnies Choice
S.: Applebrook Fames Corporal
D.: Dendels Orchards Minnie Chief
Dam: Nedrow Farms Dons Pepper
S.: Lyrene Prince Don
D.: May Rich L Polly
B. & O.: J. Kevin Nedrow, Clifton Springs, N. Y.
Born: Feb. 18, 1977. Calved: Feb. 7, 1979
Supervised by Cornell University, Ithaca, N. Y.

FAIRVIEW TOP HORNET LORI
1979—E—91
4-01—22300—1135—305—2x—DHIR
3rd Fat Production
9th Milk Production
CI +1151M, +43F, +136$, 35% 11-79 USDA

Sire: Clovelly Top Hornet
S.: Gayoso View Top Command
D.: Wyno Fames Holly
Dam: Fairview K C Billy Lisa
S.: Kellogg Chiefs Billy
D.: Green Ridge Governor Linda
Breeder: Louis Fenneman, Holland, Ind.
Owner: W. J. Latch, Sumner, Ill.
Born: Feb. 13, 1975. Calved: Mar. 25, 1979
Supervised by University of Illinois, Urbana, Ill.

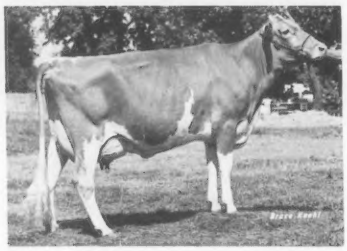

Fairview Top Hornet Lori

1980 PDCA Annual Meeting

Breed representatives and guests attending the National Purebred Dairy Cattle Association Annual Meeting on February 21–22, in Columbus, Ohio were: front row, from left: Evans Wright, Brown Swiss; Zane Akins, Holstein; Jim Foss, Milking Shorthorn; Stanley N. Chittenden, Jersey; Russell Wirt, Guernsey; and Earl Keefer, Ayrshire. Second row, from left: Ed Drewitz, Brown Swiss; Roger Neitzel, Brown Swiss; Robert H. Rumler, Holstein; Newell Mills, Jersey, Keith King, Milking Shorthorn; J. F. Cavanaugh, Jersey; Max Dawdy, Guernsey; Gene Barton, Jersey; Irving Nichols, Guernsey. Third row, from left: Marvin Kruse, Brown Swiss; Maurice E. Core and Al Meyer, Jersey; Dick Indoe and Dick Nelson, Holstein; Norman McClelland, Guernsey; Doug Dodds and Dave Claghorn, Ayrshire.

Officers elected for 1980 were Stanley Chittenden, New Lebanon, N. Y., president; Earl Keefer, Millersburg, Pa., vice-president, and Irving Nichols, Peterborough, N. H., secretary-treasurer.

Chat . . .

SEMI-RETIRED breeder Bernel Vos is recuperating after spending some time in the hospital near his home of Newton, Iowa. Bernel is the father of Gary Vos, present operator of Pleasant Valley Guernsey Farm. AGCC sends wishes for a speedy recovery.

MRS. DONALD BETTS, East Troy, Wis., is on her way to complete recovery after 17 days in the hospital. Surgery was successful and Mrs. Betts is back to work with her husband Don and son Tom who jointly operate LaDonna Guernsey Farm.

TOP LIVING LIFETIME PRODUCERS

This is the sixth annual publication of the Top Ten Living Lifetime Producers List for milk and fat as determined from information from nominations for the Liebers Trophy. It is the responsibility of the owner to make the original nomination and to update a nomination each year. All of these cows were alive as of January 1, 1980.

Graysmarsh Noble Lucky Lee is the top living cow for both milk and fat in 1979. Her lifetime totals through December 31, 1979 were 224,862 pounds of milk and 9,785 pounds of butterfat in 5200 days. She was milking in her 14th lactation. "Lucky Lee" was also the winner in both categories for 1978. She is owned by Myron W. Lancaster, Olympic View Farm, Sequim, Washington, who will be receiving the Liebers Trophy. This is the first time in the 31-year history of the Liebers Trophy that it will be awarded to the same cow for a second time.

There were 33 entries with over 100,000 pounds of milk from 26 farms in 17 states. Washington led the way with 6 cows nominated.

TOP TEN LIVING LIFETIME MILK PRODUCERS
as of December 31, 1979

	USDA Cow Index					Per Day in Milk		
	Milk	Fat	Lact.	Days	Fat	Fat	Milk	Milk
Graysmarsh Noble Lucky Lee	+688	+15	14	5200	9785	1.88	43.2	224862
Myron W. Lancaster, Sequim, Wash.								
Brandon B. Sylvia	+817	+20	10	3217	8004	2.48	59.3	190698
Lester Lurvey & Sons, Baraboo, Wis.								
Lerson Lawn Jasons Vera	+854	+30	11	3594	8369	2.32	51.9	186523
Richard & Ray Orisio, Tulare, Calif.								
Naeflands Nibbs	+486	+16	13	4551	8164	1.79	39.8	181000
Raymond & Louise Witmer, Willow Street, Pa.								
Cleverlands Nances Judy Jean	+1738	+51	7	2168	6979	3.21	80.1	173741
Raymond Orisio, Tulare, Calif.								
Manor Chiefs Anita	+960	+31	11	3468	7141	2.05	49.2	170600
Unicorn Associates, Union Bridge, Md.								
Rozelyn Dari Agnes	+152	+13	12	3817	8193	2.14	44.4	169640
Rozelyn Farm, Lynden, Wash.								
Wynola Janetta	+392	+23	12	4041	8322	2.05	41.7	168700
Frank Sivesind, Waukon, Iowa								
Sunrise Valor Debby Tid	+545	+34	10	3794	8484	2.23	44.2	167850
Kevin Bridges, Shelby, N.C.								
Suneslope For Deede	+779	+46	9	3736	8152	2.18	43.1	160840
Allan Bentley & Family, Ames, Iowa								

TOP TEN LIVING LIFETIME FAT PRODUCERS
as of December 31, 1979

	USDA Cow Index					Per Day in Milk		
	Milk	Fat	Lact.	Days	Milk	Milk	Fat	Fat
Graysmarsh Noble Lucky Lee	+688	+15	14	5200	224862	43.2	1.88	9785
Myron W. Lancaster, Sequim, Wash.								
Sunrise Valor Debby Tid	+545	+34	10	3794	167850	44.2	2.23	8484
Kevin Bridges, Shelby, N. C.								
Lerson Lawn Jasons Vera	+854	+30	11	3594	186523	51.9	2.23	8369
Richard & Ray Orisio, Tulare, Calif.								
Wynola Janetta	+392	+23	12	4041	168700	41.7	2.05	8322
Frank Sivesind, Waukon, Iowa								
Rozelyn Dari Agnes	+152	+13	12	3817	169640	44.4	2.14	8193
Rozelyn Farm, Lynden, Wash.								
Naeflands Nibbs	+486	+16	13	4551	181000	39.8	1.79	8164
Raymond & Louise Witmer, Willow Street, Pa.								
Suneslope For Deede	+779	+46	9	3736	160840	43.1	2.18	8152
Allan Bentley & Family, Ames, Iowa								
McDonalds Darimost Kitty	+341	+32	10	3005	148270	49.3	2.68	8073
Mervin K. Myers & Sons and Marvin Q. Sanner, Littlestown, Pa.								
Brandon B Sylvia	+817	+20	10	3217	190698	59.3	2.48	8004
Lester Lurvey & Sons, Baraboo, Wis.								
Chedco Actors Janet	- 263	0	11	3628	146647	40.4	2.20	7999
C. E. Cotting, Berlin, Mass.								

Second Blue Halter Calf Sale With Added Consignments

By Ginger Secrist

THE SECOND Blue Halter Calf Sale with Added Consignments was held at the Guernsey Sales Pavilion, Lancaster, Pa., on Saturday, March 15, managed by the Pennsylvania GBA and The Merryman Company, Sparks, Maryland. There was an excellent turnout, with elbow-room only near the calves prior to the sale. The crowd was treated to milk and donuts, compliments of Albert Hack, Berwick, and Joe Fava, Scenery Hill, and served by Pennsylvania Guernsey Queen Millie Linde, Oxford.

Fifteen calves were sold for an average of $938.33, all being purchased by enthusiastic youth members. These calves were selected for their pedigrees and type. Pennsylvania's 1979 Outstanding Guernsey Girl and Boy, Judy Harding, Brookville, and William Zollers, Jr., Mertztown, presented the animals in the sale ring. Bidding on the calves was open to anyone, however any youth member purchasing a calf was given 10 percent discount off the selling price.

Topping the calf sale was Twin Brook Deacons Pamela, a stylish, smooth August daughter of Lyrene Wistar DEACON. Consigned by John E. Marchezak, Bentleyville, Pa., she was the choice of Donald E. Cannon, Sharon, for $1,450. A paternal sister, Romellas Deacon Audra commanded the second high price of the day at $1,300. Purchased by Lisa Ann Brubaker, Dayton, Va., "Audra" was consigned by Romella Farm, Strasburg.

Twin Brook Deacons Pamela, top of the Second Blue Halter Calf Sale at $1,450. In the background: Auctioneer John Merryman, Sparks, Md.; John Marchezak, Bentleyville, Pa., breeder and consignor; Nancy Cannon, and purchaser Donald Cannon, Sharon, Pennsylvania.

Special thanks go to Scott and Elsie Wolff, Quarryville, from the Pennsylvania Junior Guernsey Breeders' Association. Scott and Elsie consigned a May heifer to the sale and announced that one-half of her purchase price would be donated to the youth fund. Auctioneer John B. Merryman announced that he would match this donation. The heifer by Western Glow DARI FINANCIER sold for $1,075 going to Junior member, Joe Edward Rohrer, Lancaster.

Heading the added consignment sale was a bred heifer consigned by Galen Furry, Martinsburg. This granddaughter of Welcome Flashs HOLLIREX sold to Carl Hollenbach, Bernville, for $1,700.

Following is the complete calf sale list:

Lisa Ann Brubaker, Dayton, Va.	
Romellas Deacon Audra	$1,300
Tracy Buffington, Millersburg, Pa.	
Brightside S Cherry	575
Donald E. Cannon, Sharon, Pa.	
Twin Brook Deacon Pamela	1,450
Gerald Frey, Smithsburg, Md.	
Piney Lane Mavis Gloriel	1,000
Tamara Frey, Williamsport, Md.	
Foxie Springs Bobbie	700
Andre Hackman, Hatfield, Pa.	
Gordlines Choice Hanna	800
Tad Hephner, Leetonia, Ohio	
Hollow View Bonus Darla	975
Tim Hephner, Leetonia, Ohio	
Keystone C Pattiann	1,000
Susan Hollenbach, Bernville, Pa.	
Almira of Montview Farm	1,150
Barbara McClements, Dover, Del.	
William Brooks Delpha	650
Paul L. Rauhauser, Dover, Pa.	
Co Hill T C Cleopatra	1,000
Judy Lynn Rohrer, Lancaster, Pa.	
Terlin Jarvis Molly	900
Connie Shick, Brookville, Pa.	
Romellas Fayvor Marcy	800
Theresa Shick, Brookville, Pa.	
East Malta Fayvors Patsy	800
Todd Z. Weantz, Taneytown, Md.	
Penn Del Corkys Chick	975

Added consignments summary and list of animals selling in the top half price range:

Summary

No. Head	Total	Average
10 Females	$12,125	$1,212.50
3 Bulls	1,600	533.33
13	$13,725	$1,055.76

Clarence Hephner & Son, Leetonia, Ohio	
Hollow View Jet Dorrie	$1,250
Carl Hollenbach, Bernville, Pa.	
Potter Creek Valors Lily	1,700
John Morrow, Tyrone, Pa.	
Potter Creek Choice Lisa	1,375
Potter Creek Jupiter Franny	1,500
Deanna Myers, Cleveland, N. C.	
Potter Creek Choice Alicia	1,450
Scott & Elsie Wolff, Quarryville, Pa.	
Long Lane Prince Rosebud	1,250

Wisconsin State Convention Sale

APPROXIMATELY 225 people attended the sale on Friday, February 8, held at Jefferson County Fairgrounds, Jefferson, Wis., in conjunction with Wisconsin's Annual Guernsey Breeders' Convention. Twenty-one head sold for a total of $17,275, averaging $822.61. Ten of these animals were selected by 4-H and FFA members who received a 10 percent discount.

Top of the sale was Fayvors Lena, an open heifer by Housleys Dari FAYVOR, 1/80 USDA PD +613M, +29F, +81$, 99% Rpt.; PDT +3.83, 98%; PTI +223, 98%, consigned by Russell J. Moyer, Waukesha, and purchased for $1,475 by Kevin J. Griswold, Ixonia. Second high was a FAYVOR bred heifer, City Views Fayvors Pansy, consigned by Warren Smith and Sons, Watertown. "Pansy" was sold to Dutch Mill Farm Associates, Sparta, for $1,300.

Dan Sheafor, Richland Center, auctioneered the sale with Arnold Knight reading pedigrees. Donald Burton, Eagle, and Vic Voigt, Reedsville, worked the ring. National Guernsey Queen Jerrilyn Carlson, Viroqua, ran slips, while Janet Knight, Markesan, helped clerk the sale. Sale Committee, who worked very hard to put together this fine group of animals, consisted of: Co-Chairmen Tom Griswold and Fred Kipp, along with Norman Bradley, Ron Jenkins, John Diekfuss, Ray Jaquith, Dave Williams, Warren Smith, Gary King and Russ Moyer.

East Central Breeders Cooperative donated five units of Olympic View B MAVERICK semen to the breeder of the high selling animal, and American Breeders Service donated two units of Maurana Wis TELESTAR semen to the buyer of this animal. Tri-State Breeders Cooperative donated a $25 gift certificate to the purchaser of the second high animal, and Roland Delikat, Curtiss distributor, donated 10 straws of Grandview Wistars BART semen to the breeder.

Following is a list of animals selling in the top half price range:

Ralph Chilvers, Beloit, Wis.	
Golden Gusher Honor Teresa	$ 800
Dutch Mill Farm Associates, Sparta, Wis.	
City Views Fayvors Pansy	1,300
G. Donald Graver, Greeley, Iowa	
Tag Lane King Noel	1,200
Kevin Griswold, Ixonia, Wis.	
Fayvors Lena	1,475
Arlyn & Allen Hempeler, Garnavillo, Iowa	
Golden Knoll Choices Sally	875
Ralph S. Jones, Bangor, Wis.	
Golden Gusher Treble	925
Daniel & Mary Kreklow, Fort Atkinson, Wis.	
Fayvors Clover	1,175
Cozy Nooks W Bloom	1,100
City Views Leaders Barbi	875
Scot Peterson, Cashton, Wis.	
Tag Lane M Missie	875

NAAB Communications Director Appointed

CYNTHIA A. (Cindy) Gaule has been name the Director of Communications for the National Association of Animal Breeders according to Executive Vice-President Bill Durfey. Her responsibilities as of March 3 include editing the Advance Animal Breeder, coordinating publications about the AI industry and assisting with NAAB sponsored conferences and conventions.

In addition to studying for a master's degree in agricultural journalism at the University of Wisconsin-Madison, Cindy worked on the College of Agriculture and Life Sciences press service during 1979. She earned a BS degree in agriculture from Illinois State University and was a member of the dairy judging team.

During 1978, she was selected as the assistant summer tour guide at American Breeders Service, DeForest, Wisconsin. While at ABS, she completed training as a Genetic Mating Service evaluator. Cindy replaces Patty Poage, who returned to her home cattle ranch in Colorado.

Guernsey Breeders are FIRST CLASS!

IF YOU WISH to receive the Guernsey Breeders' Journal by faster mail service, an opportunity awaits each of you. Sign up for FIRST CLASS service below.

Clip and Mail Today

First Class Subscription = $20.00 per year

Name _____

Address _____ Zip _____

MEETINGS

Iowa Annual Meeting

By Vernon Winterhof

THE IOWA Guernsey Breeders' Association Annual Meeting was held February 2, at the Starlight Village, Fort Dodge, with 90 breeders in attendance. Hosting this year's meeting were members of Iowa District 7. President Dan Walther, Plainfield, presided at the business meeting.

Editor Suzanne Winterhof, Aurelia, reported because of rising printing costs, advertising no longer supports the entire cost of the Iowa Guernsey Breeder and it is now being subsidized with promotion funds. The report on the Cornbelt Classic Sale was given and approved. Don Graver, Greeley, reported the first recipient of the Leslie Peckham Scholarship at Iowa State University is Monica Streeper, Onslow. It was announced that a second $200 scholarship has also been funded. Brad Rugg, Ankeny, executive secretary of Midland UDIA, reminded breeders of the change in birth dates for show classes. The group suggested that January 1 be the cutoff date for junior and senior heifer classes. The Guernsey show judging at Iowa State Fair will be August 16, open and August 14, Junior. Frank Sivesind, Waukon, was reelected to a second three-year term on the state board as director-at-large. Don Voelker, Extension dairyman, Ames, reported on the production testing program. A special certificate was presented to Al Bentley, Ames, in recognition of Suneslope Princess Deluxe. She is the first Guernsey cow to make Super Cow status in the state.

Business meeting was recessed at noon. The group enjoyed a smorgasbord meal, during which time Jeanette and Janece Winterhof, Aurelia, provided dinner music.

Mrs. Walter Winke, Waukon, and Mrs. Gladie Church, Cresco, co-chairmen of the Princess Contest, introduced the five lovely candidates. Each candidate made a brief presentation promoting Guernseys and dairy products. Last year's Iowa Guernsey Princess Monica Streeper, Onslow, made her farewell remarks and crowned 1980 Iowa Guernsey Princess Janice, Sywassink, Letts. Janice is the daughter of Mr. and Mrs. Don Sywassink. Runner-up was Joy Earll, Bigelow, Minnesota.

Monica Streeper, 1979 Iowa Guernsey Princess, with Janice Sywassink, Letts, the 1980 Princess, and runner-up Joy Earll, Bigelow, Minnesota.

Highlighting the afternoon was featured speaker Peg Armstrong, an ISU student, past president of Iowa FFA, and a national FFA vice-president. Raised on a dairy farm she told the group of things she learned in this experience: patience, responsibility, and the need to dream.

Mike Earll, Bigelow, Minn., provided a special song, "Follow Me," accompanied by Jeanette Winterhof.

Mrs. Shirley Klosterman, Sibley, accepting the Iowa Pioneer Breeder Award on behalf of her father R.D. Mayer from Lyle Earll, Bigelow, Minnesota.

Emcee Lyle Earll, Bigelow, Minn., presented the Iowa Pioneer Breeder Award. This year's recipient was R.D. Mayer, founder of Prairie Hill Farm, Bigelow, Minnesota. Mr. Mayer was an active Guernsey breeder until his retirement in 1951; he served on the state board of directors and his herd was shown regularly at All-Iowa Fair, National Dairy Cattle Congress, and Clay County Fair. R.D. developed the Lyrene Wistar bull, sire of the well-known Lyrene Myras Wistar. Unable to be present as he was vacationing in Texas and recuperating from a broken hip, the award was accepted in his behalf by his daughter Mrs. Shirley Klosterman, Sibley.

Chris Skaar, Hayward, Minn., chairman of the National Guernsey Convention Sale, encouraged breeders to "Go-pher Minnesota."

Mr. and Mrs. Richard Troester, Elkader, accepting the Iowa Outstanding Young Guernsey Farmer Award from President Dan Walther, Plainfield, right.

Recipient of the Outstanding Iowa Guernsey Youth Award was Allen Hempeler, Garnavillo. He received a plaque and $100 toward the purchase of an animal at a major sale. Selected as the Iowa Outstanding Young Guernsey Farmer was Richard Troester, Elkader. He also received a plaque and $150 toward the purchase of an animal.

Iowa Junior GBA President Doug Dannen, Melbourne, reported on the youth meeting held in the morning. Elected as officers for 1980 were Barbara Bolin, Clarkesville; Sandra Hopper, Toledo, and Monica Streeper. District directors are Carol Goldsmith, Monticello; Todd Larssen, Long Grove; Phil Crocker, Belmond; Scott Bentley, Ames, and Jeanette Winterhof, Aurelia. Appointed as co-chairmen of the youth committee were Mrs. Ann Walther, Plainfield, and Mike Earll.

Iowa Junior GBA officers for 1980, left to right: Barbara Bolin, Clarksville, Sandra Hopper, Toledo, and Monica Streeper, Onslow.

AGCC Fieldman Leslie Peckham reported on activities of the Cattle Club. The group resolved to encourage further study of lactation adjustment factors used in DHI records and especially how they affect the Guernsey breed.

Production awards for 1979 were presented. Recipient of the Lust Acres Award for the high herd in milk was Iowa State University, Ames, with 13,369M on 4.8 cows. The Prairie Moon Award for the high herd in fat was awarded to L. Neil Fike, Waterloo,

with 628F on 47 cows. The Stede Well Award for the high cow in milk (305–2x ME) went to Eldon Moss, Iowa City, on his "Nina' cow who had actually produced at 5-01, 18,580, 830; ME 20,250M, 896F. Winner of the Iowa GBA Award for high cow in fat was the "Diana" cow owned by Allan Bentley, Ames. She produced at 3-06, 17,770, 889; ME 19,730M, 969F.

Framed certificates were awarded the following owners of the highest producing cow in each district on the basis of actual milk: Frink Sivesind, Waukon, District 1; Don Graver, District 2; Eldon Moss, Iowa City, District 3; Michael Bingham, Shell Rock, District 5; Allan Bentley, Ames, District 6, and Clarence Smith, Jr., Hartley, District 7.

Recipients of various awards at Iowa Annual Meeting. Seated, left to right: Clarence Smith, Jr., Al Bentley, Iowa Guernsey Princess Janice Sywassink, and Don Graver. Standing, President Dan Walther, Eldon Moss, Frank Sivesind, Neil Fike, and Donald Voelker, Ames, who accepted for Iowa State University.

Virginia Annual Meeting

THE HOTEL ROANOKE, Roanoke, Va., was the site of the 1980 annual meeting of the Virginia Guernsey Breeders' Association, January 31. A seven-inch snow storm made travelling difficult and was believed to have reduced attendance.

The business meeting followed a meeting of the Board of Directors and a noon luncheon. President Dan Brubaker, Dayton, presided. Among the guests introduced included the Junior members present; John Miller, secretary of the Virginia Dairymen's Association; Mr. & Mrs. Dennis Hartman, VPI; Mr. & Mrs. Paul Reeves, VPI; Gene McKinney, county agent; and Ed Wright and Max Dawdy of The American Guernsey Cattle Club.

Jack Newbill, Wirtz, chairman of the junior committee reported a good year highlighted by one of the most successful Virginia junior herds ever exhibited in the National Junior Guernsey Show. Elizabeth Newbill expressed appreciation to the members for their support of the junior program. E. Cline Brubaker, Rocky Mount, representing Virginia on the Administrative Group of Mid-Atlantic Guernsey Sires reported on the progress of young sire sampling and urged all breeders to participate.

Edward Wright, field representative of The American Guernsey Cattle Club reviewed the activities of the past year reporting increases in registrations; memberships; classification; the addition of a grade-up phase in the Provisional Registration program and the adoption of the Uniform Functional Type Traits Program. He also emphasized the need for extensive use of the highest proven sires to increase the breed average production and called attention to the amount of information available on sires in the Guernsey Breeders' Journal.

Virginia has developed a Junior Achievement Award based upon the format of the National award and the first recipient is Elizabeth Newbill, daughter of Mr. & Mrs. Jack Newbill, Wirtz. She also was recognized for having what is believed to be the highest placing ever achieved by a Virginia junior exhibitor at the National Junior Guernsey Show when her two-year-old cow Oakridge Actors Kitty placed fourth at the 1979 show at Louisville.

Elizabeth Newbill, Wirtz, receives an award from Al Hillman, Roanoke City Mills, Roanoke, Va., for exhibiting the highest placing animal from Virginia in the National Show. Elizabeth was also named the State 4-H Guernsey Achievement Winner.

Lisa Brubaker receives the award for highest producing junior animal at the Virginia State Guernsey meeting in Roanoke on January 24. Mr. Garland Benton, representing Southern States Coop. is making the presentation. Lisa's cow, Larsons Lawn Jason Jolly, produced 12,217 pounds of milk, 601 pounds of fat in 305 days at three years and three months.

The Southern States Award was presented to Lisa Brubaker, Dayton, by Garland Benton for the Junior-owned cow with an actual 305–2x record exceeding the class average by the highest percent.

John Miller, secretary of the Virginia Dairymen's Association, announced that the 75th anniversary of the Virginia Dairymen's Association will be celebrated in 1982. In honor of the occasion a history of each member association such as the Virginia GBA is being requested.

The Virginia GBA Herdsman Trophy for the State Fair was won by Shenmont Farms, Dayton, and awarded to Tommy and Lisa Brubaker.

Production certificates for high DHIA herd averages were made by Dean Robison, representing the state DHIA who stated that efficiency is of the utmost priority. High herd certificate went to Pursang Dairy Farm, Inc., Suffolk, owned by Richard Williams, Jr. and Family with 13,705M, 635F, on 83 cows. The list of herds exceeding 11,000 pounds of milk on 10 head or more are: Bergey's Dairy, Chesapeake; 11,788M, 531F, on 92 cows; Deerpath Farm, Franklin, 11,724M, 554F, on 10 head: Shenmont Farms, Dayton, 11,635M, 528F, on 77 cows; W.W. Rawley & Sons, Mt. Solon, 11,518M, 553F, on 84 cows; Elmwood Farm, Sutherlin, 11,328M,

521F, on 78 head; K.T. Wingo, Jetersville, 11,328M, 499F, on 14 head; Bushy Park Farm, Wake, 11,243M, 546F, on 42 cows. Also receiving certificates for herd averages of 10,000 pounds of milk or more: Millers Dairy Farm, Virginia Beach; John Crowgey, Jr., Wytheville, who had the highest increase during the year; J.W. & J.F. Hamilton, Burkeville; Wayne Wampler, Ferrum; E. Cline Brubaker, Rocky Mount; James F. Heizer, Greenville; and Jack H. Newbill, Wirtz.

Dan Brubaker echoed the importance of efficiency by stating that in his business he deals with owners of all breeds and that "Guernsey owners pay their bills quicker than owners of other breeds."

Ivan Byers, Stuart, was the recipient of the annual Certificate of Honor for his contribution and dedication to the breed. The citation was made by Prof. Paul Reeves, VPI, who traced Ivan's career that has covered 40 years in three states from test cow milker to herdsman to farm manager to herd owner. A native of Ellenboro, N.C., he attended Spartanburg Junior College and began working with Guernseys at Klondike Farm, Elkin, North Carolina. It was here that he married Mary Lee Bauguess of Elkin.

From Klondike, Ivan moved to Wakefield Farm, Wake Forest, as herdsman, then to Shoal Falls Farm, Hendersonville, N.C., as manager; and the Hilltop Farm, Union, S.C. as manager. In 1956 he went to Stuart, Va., to manage Red Level Farm. In 1969 he purchased the herd and leased the farm from owner J. Myron Clark.

Ivan Byers served as president of the Virginia Guernsey Breeders' Association 1975–1978 and director 1973–1979; has been a leader of youth for many years; he has exhibited cattle and judged shows in several states, and is a member of The American Guernsey Cattle Club. In 1975 he formed a partnership with his two sons, David, who is a practicing veterinarian, and Chris, who is a high school senior. The herd was dispersed in 1979 due to Ivan's retirement with the cattle going to 23 different buyers in eight states for an average of $1,100. In addition to sons David and Chris, Mr. and Mrs. Byers are also the parents of two daughters: Mrs. Buddy Pendleton and Mary Alice of Stuart.

The major decision at the Board meeting and business meeting was to officially invite The American Guernsey Cattle Club to hold its 1982 annual meeting in Virginia.

Guest speaker was Prof. Dennis Hartman, of VPI who admonished his listeners to take advantage of opportunities around them to look ahead and accept change with appraisals – everyone doesn't have to be a leader – society also needs followers. The success of hard work is continual practice and experience. Success comes in small steps and when a goal is set risks must be taken because there are also chances for failure.

Following a meeting of reorganization of the Board, the incumbent officers were reelected: Dan Brubaker, Dayton, president; Arthur Powers, Powhatan, vice-president; Jack Newbill, secretary-treasurer; Jacqueline Everett, Richmond, assistant secretary.

Susannah Newbill, Wirtz, is the Virginia Guernsey Princess.

Arizona Annual Meeting

THE ARIZONA Guernsey Cattle Club held its 1980 Annual Meeting at the SunBurst Hotel, Scottsdale, on February 27, with President John Heavyside, Tolleson, presiding.

Mr. Heavyside thanked the membership for its support and work in successfully hosting the 1979 annual meeting of The American Guernsey Cattle Club. Later in the meeting he was presented a gift for his leadership in 1979.

The report of Al Beeching, Phoenix, secretary-treasurer revealed an excellent balance in the treasury with the reserve funds having been reinvested to take advantage of current interest rates.

Changes in milk marketing conditions in Central Arizona were discussed and general satisfaction prevailed with the present arrangements.

Recipients of the Golden Producer Award were R & G Dairy, Tolleson, and Shamrock Farms, Tucson.

The Henderson Stockton Trophy is awarded annually to the member who has done the most for the promotion of Guernseys selected by the three most recent recipients. The 1980 recipient is Norman P. McClelland for his leadership of the National organization and in milk marketing.

Presentation of the Henderson Stockton Trophy at the 1980 annual meeting of The Arizona Guernsey Cattle Club, to the recipient Norman P. McClelland, 2nd from the left. Others left to right are former recipients: J. Alton Beeching, Phoenix; McClelland, Frank Van Loon, Laveen; and Walter Kibler, Chandler.

The W. T. McClelland Memorial Trophy for the highest average milk producing herd of over 50 cows during the year was won by R & G Dairy, Inc., which was also the high herd for fat. The award was to be presented at the Arizona DHIA annual meeting in March. The award for the highest cow for milk and fat went to Markwood Enterprises, Inc., Chandler.

Tennessee Annual Meeting

By Tony White

HOLIDAY INN, Murfreesboro, was the scene of the 1980 annual meeting of the Tennessee Guernsey Breeders' Association. After a buffet meal, the meeting was called to order by President Tony White, College Grove. The business of the meeting was presented by Secretary Diane White. Following were reports from special guests: Bob Basse, American Dairy Association; Clyde Chappell and Ray Spann, University of Tennessee Extension Service; and AGCC Field Representative Ballard Bennett pinch-hitting for Bob Jones.

Recognition was given to Melvin White, Overland Hill Farm, College Grove, for being in the top 15 of the nation as most improved, with an increase of 1,000 lbs. or more in the rolling herd average. President White complimented Mr. Bennett and the entire Guernsey staff for their leadership, hard work, and promotion of the Clover Leaf Dispersal.

New directors were elected for 1981 and 1982: Robert Hale, John Housley, Ballard Bennett, Robert Owen, Tony White, and Thomas Roark. They join previously elected Buddy Vance, Carolyn McKenzie, and John Burrows. New officers were also elected: John Burrows, South Fulton, president; John Housley, Riceville, vice-president; and Diane White, College Grove, secretary-treasurer.

Guest speaker was Larry Hazelwood from the Bank of Franklin. For a few serious minutes Larry discussed inflation and its effect on farmers, stressing the key factor – management.

The meeting closed with complimentary remarks about an old and valued friend of the Association, Mr. Clyde Chappell from the University of Tennessee Dairy Extension Service. Mr. Chappell upon his retirement was presented with a goose-down coat and a warm round of applause.

FINANCIAL STATEMENTS

THE AMERICAN GUERNSEY CATTLE CLUB

Balance Sheet as of December 31, 1979

ASSETS

Cash	$ 29,144.96
Savings Accts & Securities	188,059.19
Accounts Receivable	121,398.63
Inventories	17,595.34
Real Estate	224,465.31
Equipment	21,390.72
TOTAL ASSETS	**$602,054.15**

LIABILITIES

Accounts Payable	$ 31,895.87
Other Items	194,318.22
TOTAL LIABILITIES	**$226,214.09**
Surplus	375,840.06
TOTAL LIABILITIES AND SURPLUS	**$602,054.15**

GOLDEN GUERNSEY, INC.

Balance Sheet as of December 31, 1979

ASSETS

Cash	$ 4,109.13
Cash: Savings Accounts	88,441.80
Accounts Receivable	19,260.79
Inventory	25,369.17
Equipment & Cars	2,875.04
TOTAL ASSETS	**$140,055.93**

LIABILITIES

Accounts Payable	$ 37,850.06
Other Items	61,178.89
TOTAL LIABILITIES	**$ 99,028.95**
Surplus	41,026.98
TOTAL LIABILITIES AND SURPLUS	**$140,055.93**

Recapitulation of Combined Balance Sheets
The American Guernsey Cattle Club
and Golden Guernsey, Inc., as of December 31, 1979

Assets	$742,110.08
Liabilities	325,243.04
Surplus	416,867.04
TOTAL LIABILITIES AND SURPLUS	**$742,110.08**

THE AMERICAN GUERNSEY CATTLE CLUB

Loss and Gain Statement

For the year ending December 31, 1979

INCOME

Herd Register	$345,223.58
Breed Improvement	135,157.97
Guernsey Breeders' Journal	109,225.12
General	56,832.22
Extension Service	139,447.74
TOTAL INCOME	**$785,886.63**

EXPENSE

Herd Register	$ 73,296.16
Breed Improvement	63,176.77
Guernsey Breeders' Journal	57,454.35
General	437,334.97
Promotion	5,378.31
Extension	107,915.94
Direct St. + Jt. Eff.	7,856.00
TOTAL EXPENSE	**$752,412.50**
NET (LOSS) FOR YEAR	**$ 33,474.13**

GOLDEN GUERNSEY, INC.

Loss and Gain Statement

For the year ending December 31, 1979

INCOME

National Sales	$ 10,919.92
Service Territory	93,644.56
Advertising Supplies	29,059.37
TOTAL INCOME	**$133,623.85**

EXPENSE

National Sales	$ 29,492.03
Service Territory	111,097.99
Advertising Supplies	22,845.12
TOTAL EXPENSE	**$163,435.14**
NET (LOSS) FOR YEAR	**($ 29,811.29)**

reserve grand champion. California received the top state herd banner; Premier Breeder was Donald Giacomini and Family, Ferndale, Calif., and Lone Palm Guernseys were awarded the Premier Exhibitor Trophy.

The National Guernsey Show, Madison, David Dickson, Madison, Wis., judge – Cleverlands Darimost Crystal, senior and grand champion and Supreme Champion All Breeds,

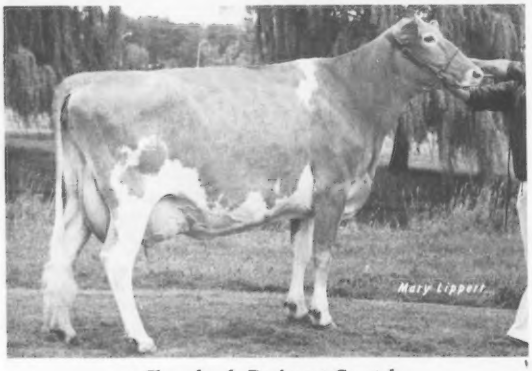

Cleverlands Darimost Crystal

owned by Lester Lurvey & Sons, Chester & Barbara Williams, and John B. Merryman; Baraboo, Wis., and Waukesha, Wis., and Sparks, Maryland. Freelea DF Holly owned by Ben Crocker and Family, Belmond, Iowa, received reserve honors. The winning state herd came from Wisconsin and Ronald E. Wenger, Goshen, Ind., won both Premier Breeder and Premier Exhibitor Awards.

The National Guernsey Show, Louisville, Myron Lancaster, Sequim, Wash., judge – Sunset Ridge HDF Brenda, owned by Ridgeway Farm, Riceville, Tenn., received senior and grand champion honors. Big Creek Fay Wooley, owned by Big Creek Hill Farm, Inc., Saluda, S. C., garnered the reserve champion honors. Ohio exhibited the winning state herd. Lockshore Farms of James and Alice Fish, Hickory Corners, Mich., received the Premier Breeder Award and Dardenella Farm, of Mr. & Mrs. Steve Lovelace, Orangeburg, S. C. received Premier Exhibitor honors.

GENERAL: The Guernsey divisions of major intercollegiate dairy cattle judging contests were supported with awards including the National Contest. The National 4-H Dairy Cattle Judging Contest and regional 4-H and FFA contests were likewise supported. Ribbons for local and state Guernsey shows and other awards were made available upon request, as was promotional material.

Jerrilyn Carlson, Viroqua, Wis., was named as the eleventh National Guernsey Queen. Supporting National Guernsey Princesses are Ruth Ellen Grewe, Arlington, Wash., and Elaine Bordessa, Petaluma, California.

MILK

A Board decision changed the name of the Golden Guernsey Committee to **Milk Committee** in recognition of changing marketing conditions. The trend away from specialty milk programs has been recognized for some time whether it has been admitted or not.

Private label packaging by distributors, the dominance of fewer and larger producer cooperatives; energy and fuel costs prohibitive to maintaining segregated pickup; and the diversion of fluid supplies to manufacturing purposes are some of the major factors forcing this trend. The latter includes Guernsey oriented or owned producer groups. This does not mean that Guernsey producers are not benefiting from these markets in other ways nor that the demand for Guernsey milk has diminished. What it does mean is that sales under the **trademark** have diminished and can no longer be considered as a barometer. The decline in 1979 was 37.8%. In reality the manufacturing market in some areas has taken precedence over the fluid market. So long as this exists, and stimulated by local premiums, it can be assumed this trend will continue, subject to market changes.

Lowfat products continue to dominate and account for 80.3% of existing trademark sales:

Product	Quarts	Percent
GOLDEN GUERNSEY	6,798,217	9.0
GUERNSEY ROYAL	8,124,809	10.7
GURNZGOLD	49,786,124	65.6
YOUNG & SASSY	4,666,994	6.2
GURNZSKIM	5,354,928	7.1
OTHERS	1,053,659	1.4
TOTAL	75,784,731	100.0

Shamrock Foods Company, Phoenix, Arizona, was the largest distributor for the fifth consecutive year, followed by Anderson-Erickson Dairy, Des Moines, Iowa, and Golden Guernsey Dairy Cooperative, Waukesha, Wisconsin.

HIGH FIELD TERRITORIES IN SALES

Territory	Quarts Sold
1. California-Intermountain	16,962,304
2. Tri-States – Missouri	16,000,968
3. Wisconsin	11,870,487
4. Pennsylvania	9,912,086
5. Mich., Ohio, W. Va., Md., Va.	7,043,531
6. Louisiana	6,094,000
7. New England, New York, New Jersey	4,945,015
8. Illinois, Indiana, Kentucky	2,366,142
9. Southeast, North Carolina, Georgia	431,768
10. Northwest, Washington	158,430

PERSONNEL

STAFF: Full sales service activities by the field staff gained momentum during the year. Among the public auctions handled was the Clover Leaf Guernsey Farm Dispersal which established a breed record gross for a single auction of over $600,000. The 479 head sold was the third largest number of animals offered in a single auction sale.

Staff resignations effective July 1, 1979, included Darrell Ehrlich, Lincoln, Nebraska. An employee of ninteen years, Mr. Ehrlich served as director of Golden Guernsey and milk marketing representative for the Tri-States area. Clifford R. Orr, Petaluma, Calif., for the past six years field representative for the California and Intermountain area likewise resigned his position July 1.

Joint effort among several breeds was further advanced with the employment of Peter D. Giacomini, July 1, as the field representative in the California and Intermountain area for Guernsey and Jersey with similar services available to other breeds upon request.

Jack C. Danhof, Shawano, Wis., became director of the Performance Department effective March 1, 1979 to succeed Eunice Overland who resigned after serving five years in this capacity, to enter herd management employment.

bull and tieing for second top animal was McDonalds Jackpot, son of the top cow. At $22,000 he too was sold in the McDonald Properties Dispersal and was purchased by the Jackpot Syndicate. Tieing for second high at $22,000 and also selling in the McDonald Dispersal to Virginia Seegar, Prattsburg, N. Y., was McDonalds Darimost Posey.

High sale for the year was the Third Villa Crest Sale, sponsored and managed by Virgil C. Weaver, Goshen, Ind., at an average of $3,215.00 on 25 head. The third high price and highest price for a heifer was paid in this sale for Maple Manor Flash Velma, consigned by Dr. G. W. Snider, Goshen, Ind., and purchased by Virgil C. and Verl A. Weaver. Second high public auction was the McDonald Properties Dispersal at $3,176.10 on 136 head, and the Third Western National Guernsey Sale averaging $3,079.54 was third to be in the high three sales for the third consecutive year and complete the $3,000 bracket. Ten sales averaged $2,000.00 or more and 39 exceeded $1,000.00.

The 15 sales averaging $1,500 are more in 1979 are:

3rd Villa Crest Sale	25 head	$3,215.00
McDonald Properties Dispersal	136 head	3,176.10
Western National Guernsey Sale	22 head	3,079.54
Pacific Northwest Guernsey Classic	18 head	2,616.66
54th Renewal – The Guernsey Sale	31 head	2,602.41
25th Ontario Guernsey Classic	41 head	2,298.78
16th Kentucky National Show and Sale	40 head	2,217.50
Royal Canadian Guernsey Sale	17 head	2,152.94
9th National Heifer Sale	33 head	2,116.66
54th Minnesota State Sale	32 head	2,000.00
Land of Lincoln Classic	27 head	1,948.14
20th Great Northern Guernsey Classic	43 head	1,802.90
Sunnyside Dispersal	51 head	1,745.58
16th Corn Belt Guernsey Classic	41 head	1,706.09
4th Indiana Guernsey Classic	27 head	1,676.11

PROMOTION

NATIONAL JUNIOR PRODUCTION CONTEST: The 51 cows represented in the 12th Annual National Junior Production Contest, having records made official in 1978 averaged 15,800 pounds milk and 717 pounds fat on a 305–2x ME basis for the 23 owners making entries. The divisional winners were: (a) individual cow – Sheri Pleiness, Scottville, Mich., on Maple Dawn Fayvors Vase with 20,280M–759F as a junior four-year-old; (b) the group of three cows was won by Kim Bridges, Shelby, N. C., with an average of 16,812M–764F; and (c) the group of six head was won for the fourth consecutive year by Laura Lovelace, Orangeburg, S. C., with an average of 17,743M–862F.

YOUTH AWARDS: The 10th recipient of the Outstanding Young Guernsey Farmer Award was Thomas Lee Martin, Liberty, South Carolina. He was also winner of the Southeast area. The runner-up winner was Dale A. Jensen, Amery, Wis., and the winner in the Midwest area.

The additional area winners were: Jack A. Anderson, St. Johns, Mich., representing the Michigan/Ohio/West Virginia field area; Charles E. Hertel, Forest Grove, Ore., the Pacific Northwest field area; Jonathan L. Kibler, Chandler, Ariz., the California and Intermountain field area; Mervel Leffler, Marion, Ind., the Illinois/Indiana/Kentucky/Tennessee field area; and J. Kevin Nedrow, the New York/New England field area.

The Outstanding Guernsey Youth award went to Andrew Polley, Bellevue, Ohio, representing the Michigan/Ohio/West Virginia area. Runner-up recipient was Daniel G. Giacomini, Ferndale, Calif., winner of the California/Intermountain area.

Other area winners named were: Robert L. Butterfield, Jr., Adams, Mass., – New York/New England area; Gary Lipply, Silver Lake, Ind., – Illinois/Indiana/Kentucky/Tennessee area; Rollan C. Stewart, Macomb, Mo., the Midwest area; Donald Van Mersbergen, Lynden, Wash., Pacific Northwest area; and Steven W. Wilcom, Frederick, Maryland, Southeast field area.

COLEBANK GUERNSEY SCHOLARSHIP: Janice Thomson, Springfield, Mo., became the ninth recipient of the Lawrence O. Colebank Guernsey Scholarship as high individual in judging all breeds at the 1979 National 4-H Dairy Cattle Judging Contest. To date the scholarship has supported students at the Universities of Wisconsin; Kentucky; Ohio State; and at VPI; and Southwest Missouri State University.

NATIONAL JUNIOR GUERNSEY SHOW: The three sites of the 1979 National Junior Guernsey Show totaling 197 head exhibited resulted in the following champions: World Dairy Expo, Madison, Wis., – Rankin Farms Golden Brown, senior and grand champion, owned by DeDe Rankin, Atlanta, Ill.; Grandview M M F Connie, reserve senior and reserve grand champion, owned by Larry Lipply, Silver Lake, Indiana. Illinois won the state herd banner with Indiana second. David Dickson, Madison, Wis., was the judge.

National Guernsey Show, Fresno, Calif., – Fall River Fayvors Bluebell, senior and grand champion, owned by Steven Orisio, Tulare, Calif.; Wykoffs Dari Blossom won reserve honors, owned by Sharon Sanford, Berthoud, Colorado. California won its second consecutive state herd banner with Colorado second. Russell Wirt, Lewiston, Minn., judged.

National Guernsey Show, Louisville – Rankin Farms Golden Brown, repeated grand champion honors from the World Dairy Expo for DeDe Rankin. Reserve senior and reserve grand champion honors went to Long Branch D Fortune Robin owned by Greg Young, Springfield, Missouri. The winning state herd banner went to Missouri to end the three-year reign of Illinois, which nevertheless was second. Ted Renner, Dalton, Ohio was the judge.

NATIONAL HEIFER SALE: Another record was established in the 9th annual National Heifer Sale held following the 102nd annual meeting in Scottsdale, Arizona. The average of $2,116.67 on 33 heifers was not only the highest average to date but the sale produced the largest gross, and the largest net earning for the National Guernsey Youth Fund yet in the sale series. The sale has additionally continued to set a pedigree standard for consignment sales. In nine sales 282 heifers have sold for $388,575 for an average of $1378 and generated over $53,000 to the National Guernsey Youth Fund.

PERMANENT PROMOTION FUND: The Fund which is less than six years old and receiving its support from many state associations and the sales service activities of the National field staff had its most active year in 1979, from 1978 earnings. The 1979 earnings, the largest to date, and budgeted for 1980 will support a monthly media purchase.

NATIONAL GUERNSEY SHOW: The 581 head exhibited at the three sites of the National Guernsey Show totaled 133 head more than at two sites a year earlier. The resulting winners were:

The National Guernsey Show, Fresno, Russell J. Wirt, Lewiston, Minn., judge – Lone Palm T H Janet was senior and grand champion for Lone Palm Guernseys, Tulare, Calif.; Bay Meadow Hornets Honeydew, owned by Bay Meadow Farm, Galt, Calif., was named reserve senior and

("BLUP") which resulted in a Predicted Difference Type (PDT) evaluation for individual type traits and overall score as a companion genetic evaluation to Predicted Difference for production. These two evaluations have been combined into the Production Type Index which is expressed as a ratio of 3:1 for PD Dollars (PD$) to PD Type (PDT). A Repeatability factor is also included. The PTI identifies bulls which appear to be the best herd improvers for PD$ and PDT – with both sets of information being available for each bull whether the evaluation of production or a single type trait is the primary focus of interest.

SIRE USE: The emphasis on the breed's production challenge and the development of a breed-wide young sire sampling program has resulted in a definite trend in sire use. Beginning in 1976 the trend to the use of sires of higher genetic value started to gain momentum. Chart A below shows that the trend to using sires with higher genetic evaluations has been gaining momentum annually. In 1979

Chart A

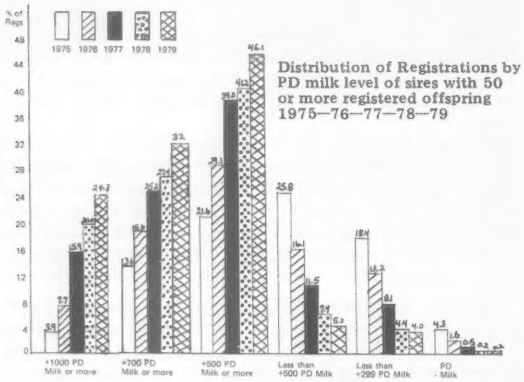

nearly one fourth of the animals registered were offspring of sires with a PD of +1000 milk and over +100 PD$. Increased use of sires of at least +500 PD milk increased over 600% in five years and the use of sires of less than +500 PD milk declined nearly 400%.

PEDIGREES and CATALOGS: Sale catalogs printed totaled 18, including one of 479 head, and consisted of 11 computerprint catalogs, five short forms and two standard typed style. Individual pedigrees were prepared on 247 animals.

VOLUME XXXII of the Performance Register summarizing performance data made official in 1978 consisted of 394 pages.

JOURNAL

An activity summary represented by the twelve issues of the Journal are shown as follows:

	Total pages	Change
All pages	1536	+164
Advertising	631	+129
Performance data	258	+ 55
Editorial	647	(20)
Area directories	4	–
pages	244	+ 64
Junior section	20	+ 6

Editorial coverage included every major phase of Guernsey activity. Performance data, with the total number of pages shown in parentheses, included DHIR credits and testing (72); sire summaries and information (101); Cow Indexes, Milk Flow Queens, Elite Cows and other information on females (85). General editorial, covered meetings (78); sales (48); shows (106); news and chat items (248); news stories (108); class leaders (45); farm stories (22); feature stories (33); Gold Star Breeders and Herds (31); regular editorials (17), and editorial pages of **This Dairy Business** (38).

Four area directories, the same number as 1978, were published for the Western Area; Pennsylvania; Upper Midwest, and Lower Midwest. Each month 4600 copies were published. The leading states in circulation are Wisconsin, Pennsylvania, Ohio, Minnesota and New York.

SALES: The highest all-time average for registered Guernseys at public auction in the 62 years of recording these statistics was reached in 1979 at $1,340.08. This is $384.27 per head over 1978 and marks four consecutive years of increases totaling $794.03. The 50 public auctions reported are two less than last year but included 284 more animals to total 2750 head which grossed $3,685,220. This is $1.3 million more than 1978 and the highest gross since 1953.

Sixty-three head sold for $3,500 or more of which nine exceeded $10,000. High animal for the year and also high female was McDonalds Darimost Jean at $30,000 to become the second highest selling Guernsey female to date.

McDonalds Darimost Jean

Sold by Reed and Eleanor McJunkin in the McDonald Properties Dispersal, she was purchased by Herman J. Haga and Herman J. Haga, Jr., Fort Valley, Georgia. Top selling

McDonalds Jackpot

The first place Class Leaders standing at the close of 1979 are:

Zabels FWP Dixie owned by Rozelyn Farm, Lynden, Wash., and W. Dean Forsyth, Longmont, Colo., placed first for both milk and fat with 3-00 28930 1473 365–2x DHIR.

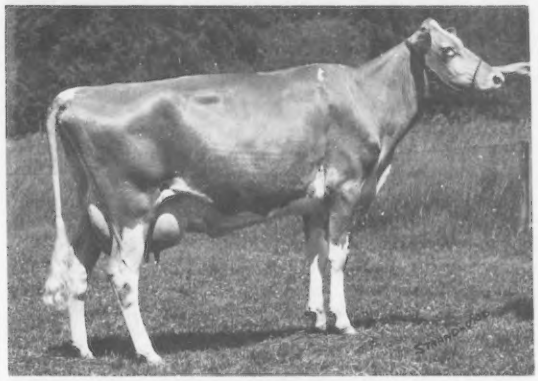

Zabels FWP Dixie

Maxvales D Emory Dulcie owned by Charles C. McMonigle, Yelm, Wash., became the first place senior yearling Class Leader for milk with 1-10 20080 685 305–2x DHIR.

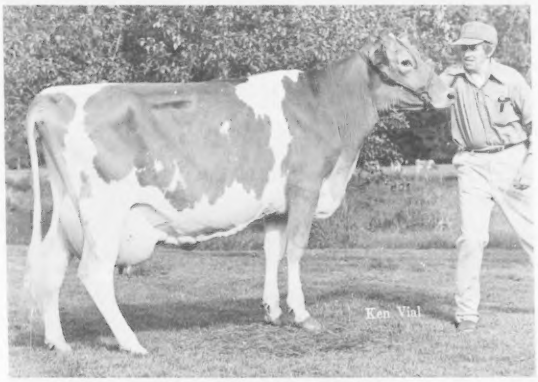

Maxvales D Emory Dulcie

Rozelyn Princess Bee Jay owned by Rozelyn Farm, Lynden, Wash., was the first place senior yearling Class Leader for fat in her class with 1-11 16440 921 305–2x DHIR.

The return of three time milking resulted in two leaders in this category:

Bottom View Jerry Angus owned by Harold E. Myers, Cleveland, N. C., with 3-02 17710 769 305–3x, was first for milk in her class.

Smithfield Dons Cindy owned by Coon Bros., Amenia, N. Y., with 4-04 22250 1068 305–3x was first for milk and fat for junior four-year-olds.

Thirty-two herds had DHIR Herd Lactation averages exceeding 14,000 pounds milk for the year which is four more than each of the previous two years and the largest number to date. Ten herds exceeded 15,000 pounds and three were above 16,000 pounds. Lloyd V. Hoopes, Afton, Wyo., had high herd for milk regardless of size with 16,343 pounds of milk and 722 pounds of fat on 23 records. Second high herd for milk and third for fat was Lester Lurvey and Sons, Baraboo, Wis., with 45 records averaging 16,209 pounds of milk and 747 pounds of fat. California Polytechnic State University, San Luis Obispo, Calif., was high for fat and third for milk with an average of 16,177 pounds of milk, and 772 pounds of fat on 29 lactations. The herds at the 15,000 pounds level were: Richard & Ray Orisio, Tulare, Calif., 15,876–703 167 records; Jack Dendel, Allegan, Mich., 15,848–753 (2nd fat) 40 records; Carl A. and James C. Schwass, Scottville, Mich., 15,705–652 38 records; Dennis Nelson, Hilmar, Calif., 15,360–638 75 records; Fra Hib Dairy Farm, Wawaka, Ind., 15,316–738 44 records; W. D. Hoard & Sons Co., 15,284–719 78 records, and Rozelyn Farm, Lynden, Wash., 15,135–728 127 records.

TYPE CLASSIFICATION: The 14,791 cows in 380 herds upon which type classification ratings were assigned during regular schedules is an increase of 2124 head and one herd over 1978. Included in the total were 606 grades. An additional 378 grades in 67 herds were scored for Provisional Registration qualification by the field staff. Thus the combined total including all grades is 15,169. This is the largest number in both cows and herds since 1974.

The rating distribution of registered animals shows: 312 (2.11%) were scored Excellent; 6708 (45.35%) Very Good; 6959 (47.05%) Desirable; 714 (4.83%) Acceptable; 85 (.57%) Fair, and 13 (.09%) Poor. Herds classified for the first time numbered 52. Twelve regular schedules and three special herd classifications were completed. The largest schedule consisted of 79 herds in Wisconsin.

GOLD STAR AWARDS: Following the two annual releases of USDA Cow Indexes, Gold Star Dam designations were automatically made on 124 cows which exceeds the previous year by 51. Gold Star Breeder Awards totaled 31, of which 24 were Double Gold Star in recognition of participating in young sire sampling projects; and there were four Double Gold Star Herds.

Allan Bentley, Ames, Iowa, received his 20th consecutive Gold Star Breeder award; and C. E. Cotting, Berlin, Mass., and Metzger Farms, Claypool, Ind., each their 16th consecutive award.

SIRE INFORMATION: A new format which makes available the most complete performance information for both production and type ever available on Guernsey sires was released in 1979 in the form of the **Production Type Index** (TPI). Through a cooperative research program with the Animal Improvement Programs Laboratory of USDA, all type classification data was made available for analysis by a procedure known as Best Linear Unbiased Prediction

ALL-TIME GUERNSEY SIRE EVALUATIONS

For Total Performance

The American Guernsey Cattle Club
Peterborough, New Hampshire

History Reference of 4600 Sires

- USDA Production Summary
- Initial Predicted Difference Type Values
- Production Type Index
- PTI Listing – Volume I Summer, 1979

UPDATED TWICE ANNUALLY

MEMBERSHIPS: New memberships issued during the year totaled 117 and represented an increase of 10% over the previous year. In addition nine memberships were renewed. This is the second consecutive year that memberships have increased and represents the largest number in one year since 1970.

Senior memberships now total 3,684 of which 1,629 are classified as active members. Junior memberships issued during the year totaled 136 and brings the junior membership total to 1,174 members.

PROVISIONAL REGISTRATION: The change in the minimum production qualification for Provisional Registration from +1000 pounds milk deviation from herdmates to +500 pounds voted by the Board of Directors in November, 1978 resulted in a marked increase in activity. The 650 cows provisionally registered in 1979 were more than three times greater than in any other single year since the program started in 1970.

The 1979 recording represents over one third of the 1,783 animals that have qualified to date which have 3,035 female descendants spanning four generations recorded in the Herd Register.

At the May, 1979 meeting of the Board, a grade-up phase of Provisional Registration was considered as an addition to the program. Procedures for a two step grade-up qualification were finalized in November, 1979, for implementation to be effective January 1, 1980. The additional qualification provides for two consecutive generations by sires with a minimum Production Type Index of +160 prior to entry into the Herd Register.

BLOOD-TYPING: Blood-types were determined on 157 Guernseys during the year at the Texas A & M Serology Laboratory – 72 less than 1978. To date 7,632 Guernseys have records of blood-typing.

Bulls used in A.I. and their living parents accounted for 49 percent of the animals typed this year; "spot check" animals and their parents accounted for 33%; and the balance involved either parentage problems or donor cows for embryo transfers.

ARTIFICIAL INSEMINATION: An all-time high of 68.7% of the total animals registered during the year, or 17,475 head; resulted from artificial insemination. There were 47 bulls "listed" during the year as having semen collected for the first time. This is substantially lower than the preceding year.

PERFORMANCE PROGRAMS

PRODUCTION TESTING: The DHIR breed average for 1979 was 12,000 pounds of milk, 4.6% test and 552 pounds of butterfat on a 305–2x ME basis. Although the increase is only eight pounds of milk and two pounds of butterfat higher than 1978 it represents the first time the average has reached 12,000 pounds and the second highest butterfat level. The official three-year rolling DHIR breed average is 11,996 pounds of milk, 4.6% test and 552 pounds of butterfat.

The number of herds and cows on official test held steady at 371 herds and 20,538 cows on official test at year's end, which represents one herd and one cow more than 1978. This is the third consecutive year herd enrollments and cows on test have increased and are back to the levels of 1975. TPE – Total Performance Evaluation – accounted for 309 herds or 83% and 17,451 cows or 85% of the cows on official DHIR test.

PRODUCTION HIGHLIGHTS: A total of 73 Class Leading records – 44 for milk and 29 for fat – were made by 56 cows in 15 states among the records made official in 1979.

Lone Palm Guernseys, Tulare, Calif., was again the leader with eight; Rozelyn Farm, Lynden, Wash., had five including two first place leaders for the year; Boulder View, Baraboo, Wis.; Red Hill Farm, Hitchcock, Okla.; and Coon Bros., Amenia, N. Y., each had four. Two each went to Cleverlands, Tracy, Calif.; Metzger Farms, Claypool, Ind.; Olympic View Farm, Sequim, Wash., and Winnmeade Farm, LaHarpe, Kansas.

Ninety-one cows, of which 32 were Class Leaders, exceeded records of 20,000 pounds of milk or more to bring the all-time total to 1196 such records. The number of records reaching 1000 pounds fat or more totaled 36, with 13 as Class Leaders, to bring the all-time total to 1089 at this level.

The eighth 30,000 pounds milk record in the breed was completed by Cleverlands Nances Judy Jean owned by Ray Orisio, Tulare, California. Her record of 7-10 32990 1200 357–2x placed her second to her own previous record for milk. It is her fourth 30,000 pounds record and accounts for half of the records made at this level.

Cleverlands Nances Judy Jean

SUMMARY OF ACTIVITIES

Total Members (Senior)	3,684
New Members	117
Junior Members	1,174
New Members	136
Registrations	25,453
Females	24,383
Males	1,070
Transfers	12,660
Females	12,246
Males	414
Provisional Registration	650
Animals Blood-Typed	157
New Buyers	851
Herds on Test	371
Cows on Test	20,538
Herds Classified	380
Cows Classified	14,791
Pedigrees Written	247
1979 DHIR Avg. (305–2x ME)	12,000
Rolling Breed Avg. (3-Yrs-1/80)	11,996
Journal Subscribers	4,250
Trademark Milk Sales (quarts)	75,784,731

Introduction

A number of activities produced gains or stabilized during 1979. Among these are registrations, memberships, Provisional Registrations, production testing and classification, Guernsey Breeders' Journal activity, sire use, and sale prices. These are reviewed in the report which follows.

The demand for cattle, which is reflected in sale prices, exceeded the supply. Inquiries from prospective buyers already involved in dairying were particularly high in 1979, and the one requirement they emphasized was the **necessity of high production**. Regardless of the philosophy of the past, the breed must focus on this from a commercially competitive standpoint like it never has before.

Perhaps the most important achievement for long-range progress is that the framework for breed-wide young sire sampling became operational from coast to coast. As glimmers of possible changes in the A.I. industry itself take shape, this project may need to take on new significance as the primary means of providing sufficient, properly proven sires for the future. As expressed by one A.I. representative – "A.I. likes what it sees in this project – but is watching with guarded optimism." The latter meaning the extent to which the majority of breeders commit to participation.

Another positive direction achieved is an acceleration in the change in sire use. Not only confirmed by registration statistics, it is observed in pedigrees, sale catalogs, (in fact in this case – the point at which the breeder started thinking sale can almost be determined by studying the sires and service sires) inquiries and most important of all in the marketplace.

Essential to the production challenge is complete and useable sire information. The publication of Volume I of the Production Type Index in 1979, as a history file on over 4500 Guernsey sires, now provides Guernsey breeders a reference of the most up-to-date and useful genetic information available on sires. The evaluations emphasizing P.D.$ and P.D.Type at a ratio of 3:1 will be updated twice annually.

Along with gains, it is prudent to also take stock of concerns, and emphasis on accelerating breed production must be a concern. Whether one debates the primary catalyst in this area is management, genetics, or a combination of the two, (or tradition) Guernsey owners must recognize the same abundant feed supplies; the same information on nutrition, management and genetics; and the evaluations therefrom are equally available to owners of all breeds. From there on application is an individual choice but reflected in the competition of progress.

Today's commercial market to which the Guernsey breed, or any other breed, must first be committed offers no dispensations.

Mark L. Dawley
Executive Secretary

HERD REGISTER

REGISTRATIONS: There was an increase of 6.6% in Guernsey recordings in 1979 over the previous year. The 25,453 registrations included 24,383 females and 1070 bulls. Increases resulted in all field areas but two, which included 29 states on the plus side.

The ten states with the most registrations led by Wisconsin remained the same as 1978 except Iowa and Washington traded positions in seventh and eighth places. A "catch-up" registration period from June 1 to August 31, 1979 was voted by the Board of Directors. This permitted owners to register animals over 12 months of age at the eight to twelve month fee during that period.

Registrations		Transfers	
Wisconsin	4049	Wisconsin	1463
Pennsylvania	2848	Pennsylvania	1346
Ohio	1535	New York	1117
Indiana	1474	Louisiana	1005
Minnesota	1420	Indiana	674
New York	1407	Ohio	636
Iowa	1080	Washington	629
Washington	1008	Minnesota	529
Michigan	868	Iowa	478
California	841	North Carolina	435

The following changes in Herd Register procedures were implemented in 1979:

(a) Registration fees and transfer fees were increased fifty cents effective January 1, 1980; (b) both registration and transfer applications were revised whereby one signature is now applicable to certification of A.I. and all other data on the applications; (c) a suffix of ET must be added to the name of an offspring resulting from an embryo transfer; and (d) the qualifying age limit of a female offspring from a Provisional Registration dam was extended from two years to three years.

TRANSFERS: The titles to 12,660 Guernseys were transferred in 1979 of which 12,246 were females and 414 were bulls. This was 93 transfers less than 1978 and amounted to a 0.7% decline.

Transfers to buyers in foreign countries totaled 77 head which went to Ontario, Canada; Bermuda, and Prince Edward Island. Wisconsin, Pennsylvania and New York were the high states as sellers but Pennsylvania was the largest buyer and led all states in the number of new buyers with ninety-three. For all states transfers were made to 851 new buyers.

103rd Annual Report

For The Calendar Year, 1979

BREED WIDE YOUNG SIRE SAMPLING ACHIEVED

Western Guernsey Sires

Dairybelt Guernsey Sires

Lake Central Guernsey Sires

Mid-Atlantic Guernsey Sires

The American Guernsey Cattle Club

and

Golden Guernsey, Inc.

Ohio Annual Meeting

THE HIGHLAND High School, Sparta, Ohio was the site of the 1980 Annual Meeting of the Ohio Guernsey Breeders' Association, March 8.

President William Wachtel, Big Prairie, in his comments reviewed decisions and accomplishments of the past year which included: a highly successful Ohio Show and Sale; adoption of the new base birth dates of March 1 and September 1 for the Ohio State Fair along with changes in group classes and the addition of a junior calf class; Ohio breeders exhibited the first place state herd at the 1979 National Guernsey Show, Louisville; increased advertising in the Guernsey Breeders' Journal; increased membership activity; and he thanked the directors for their good participation.

Leroy Lindley, Hamilton, executive secretary-treasurer, presented the financial report.

Ralph Turley, Mansfield, chairman of the Show and Sale Committee, announced the National Heifer Sale, May 19, Rochester, Minn., in which four Ohio consignors are participating; the Ohio Spring Sale on March 29, the Fall Show and Sale, October 11, with each at Wooster and the emphasis of consignments by high proven sires; and the Guernsey show at the 1980 Ohio State Fair will feature the Junior Show and 2-year-old Futurity on August 21 and the open show August 22.

Scott Phillips, Fredericktown, chairman of the Futurity Committee, reported the 1980 Futurity could be one of the largest with 186 more entries in the round of second nominations.

Paul Tedrow, Delta, presented the report of the Resolutions Committee calling for approval of actions of the Board of Directors for the year; recognition of Ed and Shirley Wright; recognition of Ralph Turley and Wilbur Tomlinson, retiring members of the board; and appreciation to the Wachtel Family for hosting the 1979 Ohio picnic.

C. Eugene Phillips, Mt. Vernon, AGCC Director, offered a challenge to have consignments in the Ohio Fall Show and Sale from only the highest PD sires; to make every effort to increase breed production; keep good records as the record-keeping process is one of the most important in the cattle breeding business; have every herd on DHIA test and be active on a progeny test program through Lake Central Guernsey Sires.

Gerald Miller was recognized as the first paid member of the Ohio GBA in 1980 and was presented a Guernsey cap. Howard Phillips, Fredericktown, extended an invitation to host the 1980 state picnic on July 20.

Walter Frahm, Frankenmuth, Mich., president of the Michigan GBA, extended an invitation to the Michigan Annual Meeting, East Lansing, March 22. He, too, encouraged participation in the Lake Central Guernsey Sires young sire sampling program and paid tribute to Jean Lemmermen of Noba, Inc., for his longtime cooperation in promoting sire sampling.

Dr. Robert Porter, representing the Ohio State University Dairy Science Department, paid tribute to Ralph and Martha Turley for a donation of four heifers to the University Guernsey herd; announced a Milking Management Workshop; and discussed plans to recognize the retirement of Prof. Harold Kaeser on May 10.

Charles Baldwin, manager of Ohio Ag. Services, extended an invitation to the National DHIA meeting scheduled for Columbus, March 24; and Wallace Erickson, manager of Coba, extended an invitation to that organization's annual meeting at which Jack Dendel, president of Select Sires and AGCC Director, would be the featured speaker.

Youth receive equal billing at the Ohio meetings. Cynthia Colopy, Danville, president of the Ohio Guernsey Youth Group, reported on the year's activities, and acted as mistress of ceremonies along with Lori Bates, Southington, 1979 Queen, for the Ohio Queen Contest. The 1980 Ohio Guernsey Queen is Connie Ledeigh; Laura Feller, Kidron, was selected Junior Queen; and Sandra Greer, alternate. John Deininger, Malvern, was the recipient of the coveted N.H. Hill award, and Doug Phillips, Mt. Vernon, was runner-up. Deininger is also the newly elected president of the youth group. Mrs. William Wachtel serves as chairman of the Youth Committee.

Leroy Lindley presented the Junior production awards to Susan Deininger, Malvern, Scott Bates, Southington, and Paul Beiler, Bellevue.

The owners of the high DHIR herds for 1979 were: Abe A. Yoder, Mt. Eaton, with 14,957M, 675F, on 14 records; Roger A. Black, Raemelton Farm, Mansfield, 14,593M, 542F, on 31 records; Vernon Deininger & Family, Malvern, with 13,821M, 656F, on 26 records; Russell Fetter & Lee Smetzer, Big Prairie, 13,678M, 638F, on 18 records; Geana Farm, Mount Vernon, 13,179M, 605F, on 55 records; Mark Witherspoon, Irwin, 13,069M, 572F, on 13 records; and William C. Erf, Bellevue, 13,064M, 589F, on 55 records. Abe Yoder and William Erf received awards for high record for fat and for milk by individual cows.

Featured speaker was Ed Johnson, A.B.N., Columbus, Ohio, who spoke on radio broadcasting and agricultural communications.

In the election of directors Howard Phillips, Fredericktown, and Richard Rhodes, Salem, were newly elected to the Board, and William Wachtel was reelected and also reelected president.

Michigan Annual Meeting

THE KELLOGG CENTER, Michigan State University, East Lansing, Michigan was the site of the 1980 annual meeting of The Michigan Guernsey Breeders' Association March 22.

President Walter Frahm, Frankenmuth presided. Mrs. Shirley Wright, Saginaw, administrative secretary, presented the minutes of the previous meeting and Warren Watson, Hemlock, presented the treasurer's report revealing a sound year for the treasury. Sue Fritz representing MABC spoke in behalf of the Dairy Shrine.

The president introduced Dr. Harold Hafs, head of the Dairy Science Department, Michigan State University, who presented an update of research in progress at MSU. He pointed out research is taken seriously at MSU to serve the dairy industry. The following are examples: (a) the initial research on prostoglandins resulting in a genetic impact of 20 percent from the use of superior bulls whereby it is now feasible to breed heifers AI through synchronized heat periods; (b) the use of light over more hours of the day which is increasing milk production and growth on the same amount of feed; and (c) the reduction of hay drying time by one half as a result of spraying potassium bicarbonate on the sickle bar at cutting time.

President Frahm reported on a meeting of Lake Central Guernsey Sires which had been held the evening before, at which the need for special matings to produce the bulls of the future to sample had been emphasized. He reported Michigan breeders had asked Dr. Clinton Meadows to coordinate identifying the most logical cows in Michigan to be special mated and asked him to comment on the matter. Dr. Meadows reported questionnaires had been sent out to gather basic information and he would coordinate the project. He stated Michigan should become a leader in the production challenge and the breed average *should be 13,500 pounds of milk now.* He commented that the two most appropriate ways of accomplishing this is for

every Guernsey breeder to use the right bulls and feed four more pounds of grain per cow per day for 305 days.

The meeting date being set aside for meetings of the dairy breeds at the end of Farmers Week at MSU, the group joined those attending four other breed meetings for lunch.

Tom Frahm, Frankenmuth, president of the Michigan Junior Guernsey Breeders' Association, reported on the meeting of the Juniors held during the morning. He reported the Juniors plan to continue their heifer project whereby a calf is purchased and sold as a bred heifer to provide funds for activities; financial support will be provided the Michigan Guernsey Queen to attend the National Queen Contest; and a state picnic is planned for the summer. Tom was reelected president, Susan Fish, Hickory Corners, vice-president and Dawn Cary, Alma, reelected secretary-treasurer. Albert Ruhlig, Dexter; Nana Fyrciak, Fowlerville; and Kenneth Vogt, Albion, make up the advisory committee.

In other action the Michigan State Guernsey Show will adopt the new base dates of March 1 and September 1 and will take place August 26, at Ionia; and financial support of the Dr. Clinton Meadows Chair at MSU was voted. Al Anderson, St. Johns, reported a very successful year for the sale committee with plans for the 1980 Michigan State Guernsey Sale to be held July 19 at St. Johns, with an evening program on July 18.

The president then introduced a number of guests, including Sherri Morris, Vermontville, Michigan Guernsey Queen; and Ohio guests Mr. and Mrs. Ralph Turley, Mansfield; Mr. and Mrs. Floyd Livingston, Union City; and Mr. and Mrs. William Wachtel, Big Prairie. Mr. Wachtel is president of the Ohio Guernsey Breeders' Association and encouraged support of the young sire sampling program.

Also recognized were Mr. and Mrs. Ron Wood, Scottville, who were this year's runner-up Outstanding Young Couple in the Michigan Milk Producers Cooperative; Mr. and Mrs. Edward Eisele, Fowlerville, who extended an invitation to host the state picnic at their farm July 12, 1980 — which invitation was accepted with appreciation; Mr. and Mrs. James Fish, Lockshore Farm, Hickory Corners, winners of the Premier Breeder Award at the 1979 National Guernsey Show, Louisville; and Ted Ferris of MSU.

Harlan Pleiness, Scottville, presented the production awards. Junior recipients were: Ronald Schwass, Scottville for the highest record by a Junior-owned animal — Springdale Gypsys Verna with 11-02, 19,780, 825, 305–2x. Second high was Lockshore Memory Emily with 3-04, 15,500, 567, 305–2x and owned by Susan Fish, Hickory Corners. Other recipients were: Wendell Field, Hickory Corners, on Lockshore Derek Conchita 3-01, 14,730, 739, 305–2x; Nancy Lohrke, Homer, on Lookwell Nobel Reba with a 2-05 record of 11,317, 526, 305–2x ME; and Dawn Cary, Alma, for a group of three cows averaging 14,119M, 649F, 305–2x ME.

High record in the state for the year was on Dendels Orchards Prince Cherie, 8-02, 25,860, 1,155, 365–2x owned by Jack Dendel, Allegan, who also owns Dendels Orchards May with a second place National Class Leading record for milk as a senior two-year-old of 21,640, 923, 365–2x.

High DHIR Lactation Averages for 1979 were: Jack Dendel with 15,848M, 753F, on 40 records (fifth high for milk and second high for fat nationally); Carl and James Schwass, Scottville, 15,705M, 652F, on 38 records (sixth high for milk nationally); James and Alice Fish, Hickory Corners, 14,205M, 645F, on 113 records (third high nationally for herds of 75–125 records), and Harlan Pleiness, Scottville, with 13,189M, 599F, on 105 records (seventh nationally for herds of 75 to 125 records).

The 1979 state average for Michigan was 12,724M, 589F, which is 724 pounds of milk and 37 pounds of fat above breed average (using an average milk price for the year, this translates into approximately $99 per head more that Guernseys in Michigan DHIR herds earn over the breed average for this increased production).

Program speakers were Edward Wright and Max Dawdy of The American Guernsey Cattle Club.

Indiana Annual Meeting

ANTICIPATING one more year's activity before marking its Golden Anniversary, the Indiana Guernsey Breeders' Association held its 49th annual meeting at the Quality Inn, Muncie, Saturday, February 11. In spite of heavy fog during the morning hours the state was well represented in attendance.

President Jerry Miller, Huntington, presided; Mervel Leffler, Marion, presented the minutes of previous meeting for Secretary Joyce Jones; and C.C. Cochard, Greenfield, presented the treasurer's report.

In the president's report Mr. Miller complimented the Indiana Sale Committee under the chairmanship of Maurice Lipply, Silver Lake, for the success of the 1979 sale with an average of $1676, which is an increase of $398 per head over the previous year; and announced a project heifer sale for Junior members on April 12 at Greenfield. He thanked the Daniel Baker Family, Middletown, for hosting an outstanding 1979 field day and complimented Mervel Leffler and Robert E. Jones for their efforts in behalf of funding the Indiana GBA Scholarship Fund at the state field day. The president reported that Indiana had the most Junior All-American entries for 1979 and the second largest in the open division. Among other activities of progress he cited the Indiana advertising section in the Guernsey Breeders' Journal and complimented the breeders who have participated; the new base dates of March 1 and September 1 for the Indiana State Fair have been adopted; and participation by Indiana breeders in young sire sampling. President Miller closed his remarks by expressing the loss all members have sustained in the passing of Dr. M.L. Weldy, Goshen, and Blaine Crowl, of the Purdue University staff.

Robert E. Jones in the AGCC report called attention to the fact the DHIR breed average now stands at 12,000 pounds of milk. During 1979 registrations were up 6.6 percent; Indiana now stands fourth in registrations with a 2.3 percent increase and the total field area had the second largest increase among the area reports. Indiana is first nationally in both the number of herds and cows on TPE test. He, too, complimented the 1979 field day program; and the breeders participating in the Indiana GBA advertising program in which the state association pays the second color cost. Mr. Jones challenged the breeders to maintain consignment quality in the state sale, and emphasized the production challenge to not only increase the breed average but by participating in young sire sampling through the Indiana project or Lake Central Guernsey Sires and by using the highest proven bulls. In closing, he pointed out that over 24 percent of the animals registered in 1979 were sired by bulls of +1000 PD milk or more as an example that sire use is changing to build an improved genetic base. He presented AGCC certificates to three herd owners having a DHIR average increase of 1000 pounds or more of milk over the previous year who were: David Haag, Thorntown, with an increase of 2000 pounds; and Robert Denny, Pekin, for a 1207-pound increase; and Eugene Weber, Kendallville, for an increase of 1027 pounds.

Lee Riggs, Evansville, reporting for the Breed Improvement Committee stated the Indiana GBA Young Sire Sampling Project now has a membership of 30 herds and semen from the

first bull has been distributed; the next sire will soon be distributed and a third sire is under consideration of purchase.

A revised districting of the state into three districts was approved by the membership as was the action of the Board of Directors during the past year.

The Junior Committee chaired by David Gierhart, Bryant, and David Cochard, Greenfield, the Junior advisor, reported three Juniors named as Outstanding Guernsey Youth were sponsored to the 1979 National 4-H Dairy Conference — two by the Indiana GBA and one by the Indiana Junior GBA. The youth are Kathy Shelburne, Lebanon; Greg Resler, Churubusco; and Richard Germann, Bremen. The Indiana Scholarship report revealed the fund reserve now stands at nearly $10,000 and special donations during 1979 were made by Ronald Wenger; Lee Riggs; Mervel Leffler; Ed Wright; Floyd Livingston; Robert Jones; the Ohio GBA; the Michigan GBA; and the Central Indiana GBA. The 1979—1980 recipient is Ray Hoover, Goshen. Support was also provided the Indiana Guernsey Princess Patti Paris, Franklin, in attending the National Guernsey Queen Contest.

In addition to adopting the March 1/Sept. 1 base dates for the Indiana State Fair, all bull classes have been deleted and all group classes except Produce of Dam. The previous group classes will be replaced by a class for Breeders Herd and a class for Three Junior Females bred and owned by exhibitor. It is also being recommended that production awards be given in all milking classes based upon the most recent 305-day actual record for milk among the top five cows in each class.

Mary Sowerby, DeForest, Wis., challenged the group to use available information relating to genetic principals to improve the breed.

Myron Erdman, Chenoa, Ill., AGCC director, reviewed the past year and in addition emphasized the importance of management, especially feeding, in bolstering the production level of the breed.

The minimum DHIA production level for awarding production certificates has been increased by 2000 pounds of milk to 12,000 pounds. Following were the recipients with herd averages above the minimum level: High herd for milk — Daniel Baker and Family, Middletown with 14,247M, 658F. High herd for fat — Maurice and Julia Metzger, Claypool, with 675F, 13,309M. Additional recipients over 12,000 are: Franks Brothers, Wawaka; Eugene Weber, Kendallville; Sylvester Haarer, Shipshewana; Ronald E. Wenger, Goshen; Larry J. Steed, Portland; David Haag, Thorntown; Metzger Farms, Inc., Claypool; Keith Young, Pleasant Lake; Eby Bros., and James Cook, Elkhart; Mervel Leffler, Marion; Maurice Lipply, Silver Lake; Harley D. Mast, Millersburg; and Leo Metzger and David Dirksen, Waterloo.

Winner of the High Cow Individual Record Trophy for milk and butterfat was Metzger Farms, Inc., on Metzger Farms Rocket Josalyn with her record of 4-03, 21,965, 1,136, 305—2x.

Gold Award Certificates for at least 100,000M or 5,000F, lifetime were awarded to Lee Riggs and Family; Daniel Baker and Family; South View Farms, Inc.; Ronald Wenger; Richard Houser and Family; and Melvin Rekeweg. Leaders in the lifetime production category were Wawasee Princess Joy with 117,733M, 5,369F, awarded to Lee Riggs and Family; and Dan-Ba-Lee N Lillie with 117,291M, 5,613F, owned by Daniel Baker and Family.

Special presentations were made to: C.C. Cochard and Maurice Lipply as retiring directors; to Daniel Baker and Family as hosts of the 1979 field day; and lifetime membership certificates to Lee Riggs; Ronald Wenger; Shirley Wolf; and Robert Buuck.

Newly elected directors are David Cochard, Greenfield; David Metzger, Claypool; and David Paris, Franklin. Newly elected officers are: Jerry Miller, reelected president; Mervel Leffler, vice-president; Mrs. Joyce Jones, secretary; and David Cochard, Greenfield, treasurer.

Frederick County, Md. Annual Meeting and Banquet

By Eleanor Bidle

THE FREDERICK County Guernsey Breeders' Association held its annual meeting and banquet at the Braddock Heights Fire Hall, February 28. Fifty-one persons were present and President G. Edgar Hawker, Jr., Frederick, presided over the meeting.

Toastmaster Wayne Spurrier, Union Bridge, introduced the following guests including Dairy Princess Debbie Smith; Miss Pat Kahler, who showed slides of her trip to Europe which she received as an honor for being a member of the winning National Dairy Judging team in 1978; Margaret Spurrier, Union Bridge, who gave a detailed report of the activities of the 4-H members in the Association; and AGCC Field Representative Edward J. Wright.

Sherrie Eader, Union Bridge, won the Howard Quinn Memorial Trophy presented each year to an outstanding 4-H person. David and G. Edgar Hawker, Jr., won the production award for the high producing cow. Theresa Duvall, Walkersville, won the first placing from Frederick County in the State Association Contest on her record book. Second place Junior member in state competition was Kirk Cramer, Mount Airy. Maynard Hawker, Middletown, was recognized for his 19 years of service as secretary-treasurer of the organization.

The following members were elected to the board of directors: G. Edgar Hawker, Jr., Mrs. Douglas Miller, and Steven Wilcom, Frederick. The board organized with the following officers elected: President G. Edgar Hawker, Jr.; Vice-President Steven Wilcom, and Secretary-Treasurer Eleanor Bidle, Middletown.

Top Dairy Breeder Sought

DAIRY SHRINE is again searching for nominations for its Dairy Cattle Breeder Award. This will be the eighth year the Dairy Shrine will select an honoree who has excelled in breeding an outstanding herd of registered cattle in addition to giving leadership to the dairy industry.

The award will be presented at the 1980 Dairy Shrine Annual Meeting this fall. Nominees must meet the following requirements: Must be an active, operating dairyman, a breeder of registered cattle—either owner or manager; preferably between the ages of 35 and 60.

A nomination form must be filed for each nominee by June 1, 1980. Forms can be obtained and should be returned to Miles R. McCarry, Dairy Shrine Secretary, Curtiss Breeding Industries, Inc., 100 Curtiss Circle, Elburn, Illinois 60119. Phone: 312—365-9241.

Previous winners of this coveted Breeder Award include Dick Brooks, Paclamar Farms Holsteins, Louisville, Colo.; Lee Housley, Ridgeway Farm Guernseys, Riceville, Tenn.; Don Collins, Collins-Crest Holsteins, Malone, N. Y.; LaFranchi Brothers Ayrshires, Calistoga, Calif.; Wallace Lindskoog, Arlinda Holsteins, Turlock, Calif.; Col. and Mrs. H. George Wilde, High Lawn Farm, Lenox, Mass.; and Max and Kip Herzog, Sleepy Hollow Dairy, Petaluma, California.

The Dairy Shrine is an organization of over 8,000 dairymen and industry leaders dedicated to honoring past and present dairy leaders, recording dairy history, and inspiring dairy leaders of the future.

Fox Run A F C Faye

1964–1980

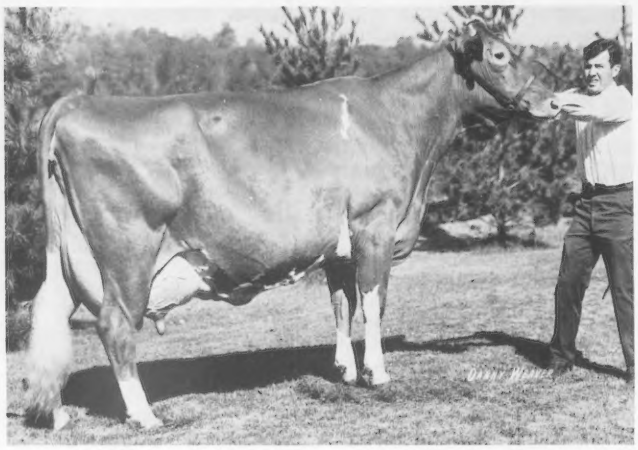

JANUARY MARKED the closing chapter on one of the greatest cows in the history of the Guernsey breed. No Guernsey may have been more admired, more talked about, or more easily recognized than was **Fox Run A F C Faye.**

"Faye" was put to sleep in January at the age of 16 years, according to her owner Gale Housley, Riceville, Tennessee.

At the present time, "Faye" holds more 2x milk and fat class leading records than any other Guernsey in history (10). She has been a Tarbell Trophy winner for three years and finished with a lifetime production of 201,410 lbs. milk and 9,716 lbs. fat in 3,025 days, which computes to a lifetime average of 66.5 lbs. of milk per day of lactation. Even though several cows have surpassed the 30,000-pound mark in milk production in recent times, "Faye" was still the first to do so by nearly seven years, when in 1970 she produced 32,110 lbs. milk and 1,397 lbs. fat in 365 days.

"Faye," a deep, powerful cow, was out of Sunny Acres Lady Faithful that was sold January 7, 1961 by Barry Cottrell, Shelbyville, Ky., to James D. O'Banion, Campbellsville, Ky., who used her as a Junior project. On January 2, 1964, O'Banion sold "Lady Faithful" to N. E. Shehan, Crestwood, Kentucky. She was bred to Applebrook Fames CORPORAL and the resulting calf was "Faye." When Norris Shehan dispersed the Fox Run herd on August 27, 1965, Barney Hornback, Elizabethtown, Ky., purchased "Faye" as a junior yearling for $285.

"Faye" was shown as a two- three- and four-year-old at Kentucky in 1966, 1967 and 1968 and was grand champion all three years. She was first aged cow and All-American in 1969. "Faye" was first classified Very Good and has since been scored 93.5, 94 and 95 points.

She has had two sons at stud: Hornback Farm N GAYLORD at Select Sires, and Housleys Dari FAYVOR at American Breeders Service. FAYVOR had more daughters registered in 1979 than any other bull. Her TOP HORNET daughter Housleys T H Faye, was top selling open heifer in 1978 at $20,500.

Though there may be cows that will produce more milk, and cows that may do better in the show-ring, history will show that there was only one "Faye."

$1,000 Dairy Marketing Scholarship Available

JUNE 1 is the deadline for applications for the $1,000 UDIA Employees–Dairy Shrine Milk Marketing Scholarship. The program, now in its fifth year, is funded by employees of the United Dairy Industry Association and administered by the Dairy Shrine. It is open to high school seniors interested in careers in dairy product marketing. One such student is selected each year by an anonymous committee with judging based on interest and ability. He or she receives $1,000 toward the study of dairy marketing or manufacturing, home economics, or journalism at a college or university approved by the committee.

Last year's winner, Guernsey breeder James G. Harding, Brookville, Pa., is currently completing his freshman year at Pennsylvania State University.

Application forms are available from Dairy Shrine Secretary Miles R. McCarry, Curtiss Breeding Industries, Inc., 100 Curtiss Circle, Elburn, Illinois 60119. Phone: 312–365-9241. To be considered, applications must be completed and returned to him by June 1, 1980.

Chat . . .

TWO PROMINENT American Guernsey judges left the United States in March for judging assignments of National Guernsey Shows outside the United States. AGCC President Russell J. Wirt, Lewiston, Minn., travelled to Australia to judge the famed Australian Easter Show; and Lawrence O. Colebank, Knoxville, Tenn., travelled to South Africa to judge the South African National Guernsey Show. This will mark the 10th Anniversary of Lawrence's previous judging and classification tour in South Africa.

"*Lindenhof* –isms"

By K.D. (Dick) and Else Linde
R.D. 1, Oxford, PA 19363

Care of equipment
helps the shipment
of more Guernsey milk!

Help the cows to eat more chows
and gain more Guernsey milk.

The Production – Type – Index
Guernseys newest tool.
Breeding is no more complex,
helps to reach our goal.

(Original jingles written daily by Lindes in their Guernsey milk barn.)

Plan to Visit...

PENNSYLVANIA HERDS IN 1980

Pennsylvania Guernsey Breeders' Association

•

Headquarters at Lancaster, Pa.

•

ADVERTISERS' INDEX

Page 2

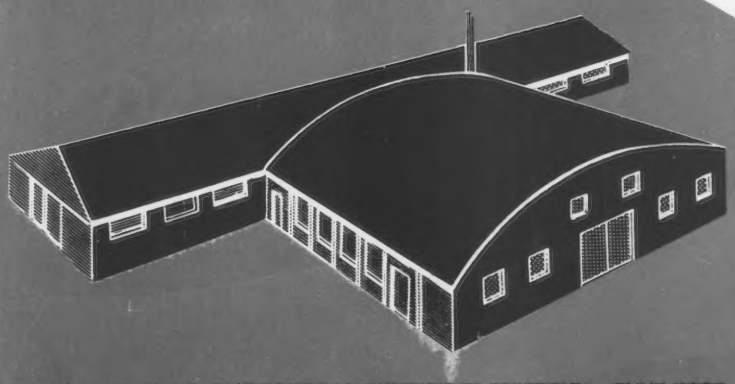

SUPPLEMENT TO GUERNSEY BREEDERS' JOURNAL, MAY 1980

Presents STARFIRE and ROLEX

MILK TEST TYPE

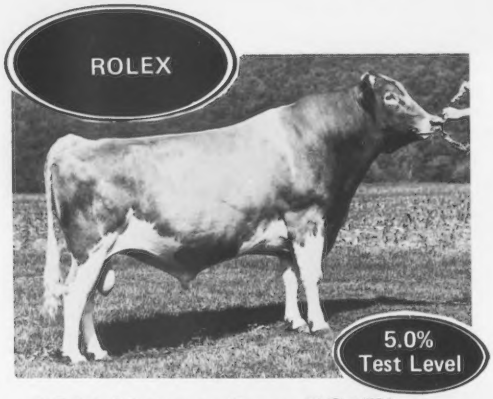

9G88 Brooknook Momentos STARFIRE

USDA 1/80 RIP 15% Rpt 76%
PD ('74) +619M -.17% +12F +57$
PDT: +2.21 60%/PTI: +141 72%
87 daus. 35 herds avg. 10653M 4.5% 481F

STARFIRE daughters are very tall cattle with above average strength and udders. STARFIRE daughters are particularly strong in rear udders being above average in height and width.

STARFIRE's high PD Type of +2.21 and current price makes him one of the best values in AI today.

9G89 Metzger Farm ROLEX

USDA 1/80 RIP 68% Rpt 54%
PD ('74) +720M +.12% +46F +112$
PDT: 19%/PTI: +180 45%
34 daus. 14 herds avg. 10629M 5.0% 526F

ROLEX daughters have demonstrated their ability for high production and outstanding test. His dam is Excellent with 171,710M, 5.4% and 9270F. ROLEX daughters are moderate in size, with sound udders that are particularly strong in rear udder height and width.

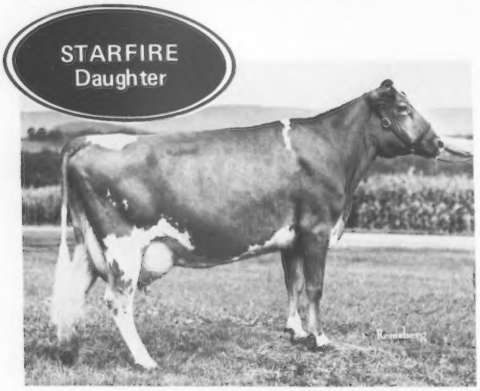

Way View Claretta (VG–82)
2-00 12821 4.6% 589 314–2x DHI
Owner: Harold & Lyle Wright, Canton, Pa.

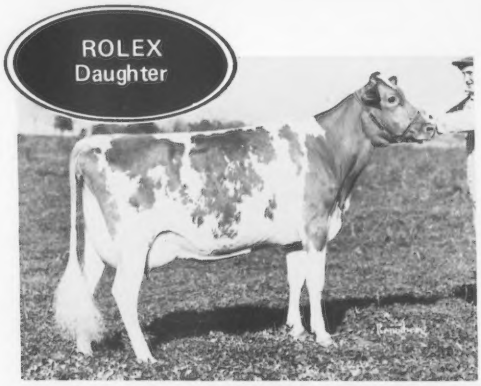

Crown Stone Rolex Glow (VG–81)
2-01 10110 5.0% 549 305–2x DHIR
Owner: Seth Schnebly, Clearspring, Md.

STARFIRE and ROLEX semen is available from the Sire Power member cooperatives: NEBA, Md-ABC, and W Va-ABC. Semen is also available from your Sire Power Representatives throughout the world. If your AI Representative does not have Sire Power semen available, ask him to contact us.

"Superior Genetics From Sire Power, Inc."

Sire Power INC

R.D. 2, Tunkhannock, PA 18657
Phone 717/836-3168
Box 555, Frederick, MD 21701
Phone 301/898-9101

For Your Profitable '80s:

The high profit-making ability of the current NAL selection of Guernsey sires is proven again through the January 1980 USDA summaries.

3G145 Kellogg Minnies CHOICE
1/80 USDA: PD +1431M +55F
+172$ 98%Rpt
PDT: +1.33 96%/PTI: +322 97%
No. 3 PTI Sire

14G0184 Brockwell B ATLANTIC
1/80 USDA: PD +1091M +40F
+128$ 56%Rpt
PDT: +1.67 55%/PTI: +253 56%
No. 12 PTI Sire

3G130 Welcome Flashs HOLLIREX
1/80 USDA: PD +906M +54F
+136$ 99%Rpt
PDT: -.58 98%/PTI: +212 98%

3G147 McDonalds Nance NOBLEMAN
1/80 USDA: PD +854M +24F
+90$ 84%Rpt
PDT: +1.31 71%/PTI: +176 81%

1G132 Spring Walk UNCLE CHARLIE
1/80 USDA: PD +676M +11F
+60$ 46%Rpt
PDT: +1.41 52%/PTI: +125 47%

21G249 Olympic View JAMAICA
1/80 USDA: PD +761M +29F
+91$ 50%Rpt
PDT: +.33 46%/PTI: +154 49%

15G116 Sniders LASSIES DAIRY LAD
1/80 USDA: PD +559M +14F
+56$ 60%Rpt
PTI: +102 46%

21G248 Nells Glow LAFAYETTE JACKSON
1/80 USDA: PD +468M +11F
+46$ 41%Rpt
4 Daus., Cl. Avg. 75
PTI: +83 37%

Check with your local NAL representative on availability and price of these and many more plus-proven Guernseys.

AFFILIATED Noba Atlantic Labc BREEDERS

Noba, Inc.
P.O. Box 607
Tiffin, OH 44883
Phone 419/447-6262

Atlantic Breeders Cooperative
1575 Apollo Dr.
Lancaster, PA 17601
Phone 717/569-0413

LABC
Box B.D., LSU
Baton Rouge, LA 70893
Phone 504/343-7442

INSPECTED AND APPROVED BY
CSS
CERTIFIED SEMEN SERVICES

PENNSYLVANIA State Directory 1980

ADVERTISERS' INDEX

A

Alfa-Mar View Farm 27
Andrien Acres 17

B

Bradford County GBA 17

C

Co-Hill Farms 21
Crumdale Farm 25

D

Dolly Run Farm 19

F

Fre-Lyn Farms 27

G

Gordline Farm 20

H

Hollow View Farm 23
Hooverville Farm 13

K

Keystone Guernsey Farm 23

L

Le Roydale Farm 17, 19
Lindenhof 28

M

Mercer-Northwest District 16
Mountain View Farm 17

N

NAL Affiliated Breeders 1
Norren Farm 27

P

Penn-Del Farm 14, 15
Pennsylvania All-American Dairy Show .....III Cover
Pennsylvania State University ...22
Piney Lane Farm .....IV Cover
Potter Creek Guernseys 24

R

Rockmoore Farm 26
Royal Glow Guernseys 22
Rutter Brothers 20

S

Sire Power, Inc. ..... II Cover

T

Terlin Farm 24
Twin Brook Farm 26

V

Valley View Farms 17, 18

W

Way View Farms 17

A.G.C.C. Field Representative

Lee Yost, 2497 Lincoln Hwy. E., Lancaster, Pa. 17602. Territory: Pennsylvania & Delaware. Telephone; 717–299-8955 or 299-8956.

Pa. GBA Field Representative

Ginger M. Secrist, 2497 Lincoln Hwy. E., Lancaster, Pa. 17602

A MESSAGE FROM OUR PRESIDENT

As we begin a new decade and plan to celebrate the 50th Anniversary of the Pennsylvania Guernsey Breeders' Association, we can foresee progress for the breed, breeders, and the Pennsylvania Association. However, to achieve this progress, definite hurdles must be cleared. This depends on we the breeders in cooperation with the Pennsylvania Association, The American Guernsey Cattle Club, AI studs and each other.

We must first realize that the use of the highest available PD bulls through AI Studs is mandatory. Secondly, the development of future sires through programs such as MAGS (Mid-Atlantic Guernsey Sires) is also essential. Active participation of the breeders along these lines is a firm and definite step towards a bright future.

Coupled with this is the Pennsylvania Guernsey Breeders' Association which is here to serve YOU. Although we operate in the most difficult of times, we also have unlimited opportunities and challenges. We urge you to use our services at anytime. Our purpose is to serve you in any way we can. I am anxiously looking forward to serving you in the upcoming year. Your ideas, cooperation, and active participation will make the hurdles easier to jump and will insure a bright and prosperous future for the Guernsey breed.

Joseph M. Fava, President

We Present A Review Of Our Activities, Officers, Memberships, Committees, And Program Of Work.

DIRECTORS – DISTRICTS AND COUNTIES

OFFICERS

President
Joseph Fava
Scenery Hill

Vice-President
Robert Smith
Bedford

Secretary
Elsie Wolff
Quarryville

Business Manager
Lee Yost
2497 Lincoln Highway E.
Lancaster, Pa. 17602
Phone (717) 299-8955
(717) 299-8956

Sales Barn Superintendent
Tom Groff
Lancaster Sales Pavilion
Phone (717) 394-2721
(717) 392-9560

Dist. 1. Albert Hack, Berwick '81. Carbon, Lackawanna, Luzerne, Monroe, Pike Susquehanna, Wayne, Wyoming, and Columbia Counties.

Dist. 2. Kevin Wilcox, Canton '83. Bradford, Clinton, Lycoming, Potter, Sullivan and Tioga Counties.

Dist. 3. Paul Kunz, Centerville, '82. Cameron, Crawford, Elk, Erie, Forest, McKean, Mercer, Venango, and Warren Counties.

Dist. 4. William Yaple, Houtzdale '82. Armstrong, Beaver, Butler, Clarion, Indiana, Jefferson and Lawrence Counties.

Dist. 5. Joseph Fava, Scenery Hill '83. Allegheny, Fayette, Green, Washington and Westmoreland Counties.

Dist. 6. C. David Layman, Waynesboro '83. Adams, Cumberland, Franklin, Juniata, Mifflin and Perry Counties.

Dist. 7. Robert Smith, Bedford '82. Blair, Cambria, Centre, Clearfield, Fulton, Huntingdon and Somerset Counties.

Dist. 8. Calvin Mauser, Elizabethville, '81. Montour, Northumberland, Snyder and Union Counties.

Dist. 9. Robert Smith, Annville '83. Berks, Dauphin, Lebanon and Schuykill Counties.

District 10. Mervin K. Myers, Littlestown '81. York County.

Dist. 11. Jesse Balmer, Lititz '81. Chester, Delaware, Philadelphia, and Lancaster Counties.

Dist. 12. Paul Grater, Schenksville '82. Bucks, Lehigh, Montgomery and Northampton Counties.

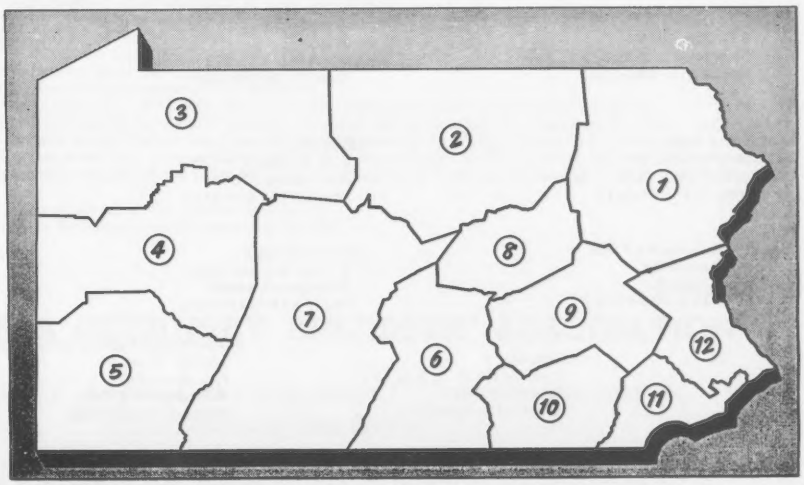

A.G.C.C. STATISTICS, 1979

Registrations

State	Bulls	Cows	Total
Wisconsin	177	3872	4049
Pennsylvania	103	2745	2848
Ohio	84	1451	1535
Indiana	71	1403	1474
Minnesota	64	1356	1420

Animals Sold

State	Bulls	Cows	Total
Wisconsin	68	1395	1463
Pennsylvania	45	1301	1346
New York	23	1094	1117
Louisiana	6	999	1005
Indiana	27	647	674

Journal

State	Avg. Net Pd. Circ.	State	Number Adv. Pgs.
Wisconsin	457	Wisconsin	62
Pennsylvania	301	Washington	49
Ohio	281	California	44
Minnesota	216	Indiana	41
New York	202	Pennsylvania	38

Animals Purchased

State	Bulls	Cows	Total
Pennsylvania	45	1456	1501
Wisconsin	66	1416	1482
New York	24	879	903
Minnesota	23	611	634
Indiana	22	596	618

New Buyers

State	Buyers
Pennsylvania	93
Wisconsin	71
New York	56
Texas	45
Iowa	45
Ohio	43

Sr. Memberships Issued

State	No. Members
Wisconsin	18
New York	12
Minnesota	11
Pennsylvania	8
Georgia	7
Indiana	7

In Service To Our Breeders

MARKETING MILK

Distributors of Golden Guernsey, Guernsey Royal and Gurnzgold Milk in Pennsylvania

They sold over 10 million quarts under the Trademark in 1979

Abbots Dairies
P.O. Box 7928
Philadelphia 19101
Phone 215—386-0200

Antietam Dairy
834 S. Church St.
Waynesboro 17268
Phone 717—762-6212

East Hill Guernsey Farm
4816 Lamor Rd.
Sharon 16146
Phone 412—962-9195

Maplevale Guernsey Farm
R.D. 4
Brookville 15825
Phone 814—849-2372

Miller Bros.
R.D. 1, Box 2
Millersburg 17061
Phone 717—692-2422

Strickler's Dairy
S. 10th St., Box 256
Huntingdon 16652
Phone 814—643-2770

Taylor Milk Co.
Duss & Merchant Sts.
Ambridge 15003
Phone 412—266-8001

Turner Dairy Farms, Inc.
1049 Jefferson Rd., Penn Hills
Pittsburgh 15235
Phone 412—242-1700

Ziegler Clover Farms Dairy Co.
131 Grant Avenue
Reading 19605
Phone 215—929-3636

Ja-Mar Dairy
Plaza Dr., R.D. 1, Box 42-I
Palmyra 17078
Phone 717—838-2011

Susquehanna Valley Farms Dairy, Inc.
1860 E. Third St.
P.O. Box 1247
Williamsport 17701
Phone 717—326-2021

COMMITTEES

President Fava has appointed the following Committees to serve you during 1980:

CATTLE SALE COMMITTEE

Scott Wolff, Quarryville, Chairman

Ellsworth Lehman, Jr., York
J. Norman Leedom, Newtown
John Marchezak, Bentleyville
Terry Mauser, Elizabethville

CATTLE SHOW COMMITTEE

Norman Craig, Middletown, Chairman

John E. Marchezak, Bentleyville
Leo Rutter, York
Albert Hack, Berwick
Galen McDonald, Imler
Berneta Gable, New Enterprise
Peter Witmer, Willow Street

STATE COLLEGE COMMITTEE

Peter Witmer, Willow Street, Chairman

Galen Furry, Martinsburg
John Morrow, Tyrone
Robert Smith, Bedford
Joseph Fava, Scenery Hill

PENNSYLVANIA FARM SHOW DELEGATES

Donald Lanius, York
Lee Yost, Mechanicsburg
Robert Smith, Anville

COUNCIL OF FARM ORGANIZATIONS

Donald Lanius, York
Lee Yost, Mechanicsburg

ADMINISTRATIVE AND FINANCE COMMITTEE

Joseph Fava, Scenery Hill, Chairman

Jesse Balmer, Lititz
Wilmer Campbell, Halifax
Robert T. Smith, Bedford

PENNSYLVANIA DAIRY AND ALLIED INDUSTRIES

(All-American Dairy Show)

Joseph Fava, Scenery Hill
Lee Yost, Mechanicsburg
Raymond Witmer, Willow Street

YOUTH COMMITTEE

Janet Harding, Brookville, Chairman
Peter Witmer, Willow Street, Co-Chairman

Albert Hack, Berwick
Harry Hank, Monongahela
Mrs. Joseph Fava, Scenery Hill
Robert Smith, Annville
Cindy Witmer, Dalmatia
Mervin K. Myers, Littlestown
Nancy Cannon, Sharon
Joseph Fava, Scenery Hill
Robert Detwiler, New Enterprise
Ginger Secrist, Lancaster

SERVICES OF THE PENNSYLVANIA GUERNSEY BREEDERS' ASSOCIATION

IT is Agent in Pennsylvania for GOLDEN GUERNSEY, INC., and GURNZGOLD.
Promotes the sale and advertising of GOLDEN GUERNSEY MILK.
Inspects GOLDEN GUERNSEY MILK producers and advises on quality control.
Gives legal protection to the name "GOLDEN GUERNSEY."
Publishes monthly the Pennsylvania GOLDEN GUERNSEY NEWS.
Directs its activities to the development and sale of purebred Guernsey cattle.
Assists breeders in development of good bloodlines.
Manages dispersal or consignment sales.
Sells and buys Guernseys at private treaty.
Assists County Guernsey Breeders' Associations in promotional activities.
Arranges for Field Days and Judging Schools.
Disseminates information about the breed.
Assists with 4-H and FFA Programs and gives prizes and trophies for winners in shows.
The fieldmen of the Association are ready and willing to assist any Guernsey Breeder or milk dealer anywhere in the State at any time with personalized service along the Guernsey or milk line.
The organization is a powerful factor in the dairy industry in Pennsylvania. Through the officers and fieldmen, interests of the Dairy Industry as a whole, and Guernseys particularly, are in good hands.

The membership at the present time is 330
The Jr. Membership at the present time is 90

AT YOUR SERVICE **CALL ON US**

PENNSYLVANIA GUERNSEY BREEDERS' ASSOCIATION

2497 Lincoln Hwy. E., Lancaster, Pa. 17602. Phone: (717) 299-8955 or 299-8956

Office Located at Sales Pavilion

Sales Pavilion, 6 mi. E. of Lancaster, Phone Lancaster 717–394-2721 or 392-9560. Tom Groff, Caretaker

State's Link

to

The American Guernsey Cattle Club

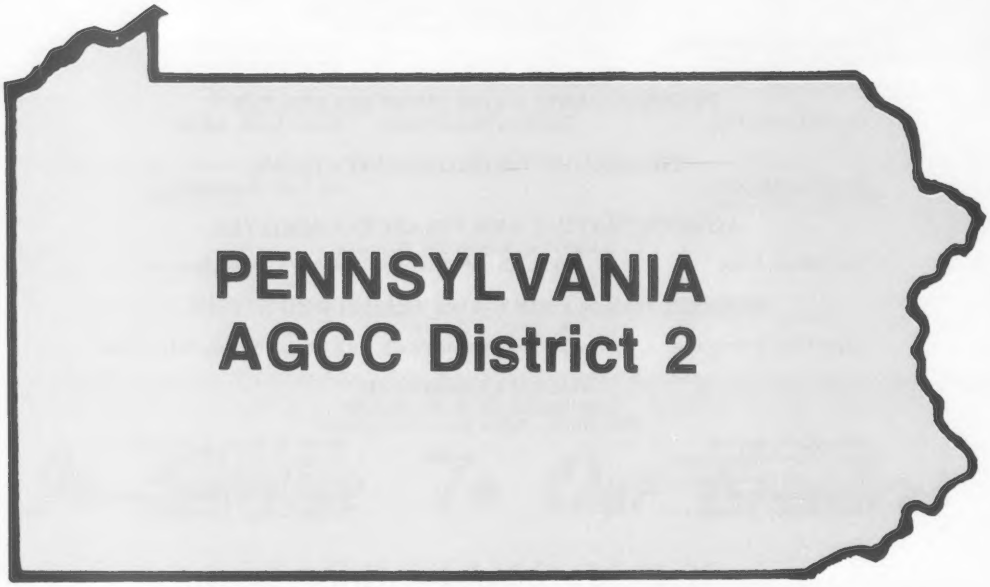

A.G.C.C. Director

Nelson E. Witmer
East Malta Farms
R.D. 1, Dalmatia
PA 17017.
Tel. 717–758-2551

Announcing the 1982 Pennsylvania Three-Year-Old Guernsey Futurity

WANTED!!! Progressive Guernsey breeders interested in breeding, developing, and showing outstanding registered Guernseys. The Pennsylvania Guernsey Breeders' Association cordially invites and challenges you to become a part of the 1982 Pennsylvania Three-Year-Old Futurity. Come show with the "Royal Breed in the Keystone State."

1982 PENNSYLVANIA THREE-YEAR-OLD GUERNSEY FUTURITY

To be held in conjunction with the 1982
Pennsylvania All-American Guernsey Show

PURPOSE:

The Pennsylvania Three-Year-Old Futurity is to provide breeders and exhibitors the opportunity to promote the breeding, development and showing of outstanding registered three-year-old Guernsey cows.

Regulations Governing the Futurity

ELIGIBILITY:

Any registered Guernsey female born on or after September 1, 1978 and before August 31, 1978.

PROCEDURES:

Four nominations are required for each animal that competes. All nominations are the responsibility of the owner. Entries must include animal's name, registration number, date of birth, name of sire and dam, and name and address of owner and breeder. All nominations and fees must be postmarked by the nomination dates and are to be mailed to the Pennsylvania Guernsey Breeders' Association, 2497 Lincoln Highway East, Lancaster, Pennsylvania 17602.

NOMINATIONS:

Any individual or herd unit may make any number of nominations.

FEES:

1st payment with initial nomination — $2.00 before May 1, 1980.
2nd payment per nomination above — $4.00 by January 1, 1981.
3rd payment per nomination above — $6.00 by January 1, 1982.
4th payment per nomination above — $10.00 by July 1, 1982.

PURSE:

All Futurity funds are kept in a separate account and used only for Futurity purposes. The purse is to be divided on the following basis:

1st Prize—30%	5th Prize—6%
2nd Prize—20%	6th Prize—5%
3rd Prize—10%	7th Prize—3%
4th Prize—8%	8th Prize—2%

9th to 13th Places—2%

If less than 13 animals are shown, the remainder will be applied to future purses. The breeder who made the original nomination and wins first, second, or third will receive 2% of the purse.

REFUNDS:

All nomination fees are committed to the purse. No refunds will be made whether an animal competes or eligibility is discontinued.

MAINTAINING ELIGIBILITY:

Eligibility after an animal has been nominated is maintained by making subsequent payments on due dates as specified. The responsibility rests with the owner.

SALE OF THE ELIGIBLE:

Any animal sold after being nominated, initially, will remain eligible if the new owner maintains subsequent nominations.

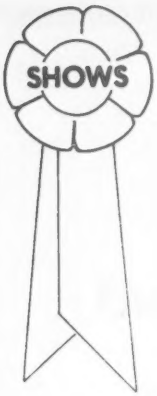

A Grand View Farm takes Grand, Junior & Res. Junior Champs and Premier Exhibitor

Jeffrey Benedict takes Breeder honors

Fava Sisters exhibit Junior Show Grand, Junior & Res. Junior Champs

Tina Rutter exhibits Reserve Grand in Junior Show

64th ANNUAL PENNSYLVANIA FARM SHOW

Harrisburg, Pa., January 8, 1980

Senior and Grand Champion — Rankin Farms Golden Brown, A Grand View Farm, Middletown

Reserve Senior and Reserve Grand Champion — Shadow Lawn Hol Cissy, Rutter Bros., York

Junior Champion — Wee Manor T C Lucky, A Grand View Farm

Reserve Junior Champion — Elm Spring Damion Ramona, A Grand View Farm

Premier Breeder — Jeffrey Benedict, Waynesboro

Premier Exhibitor — A Grand View Farm

JUNIOR SHOW

Senior and Grand Champion — W S Esther, Renee Anne Fava, Scenery Hili

Reserve Senior and Reserve Grand Champion — Rutter Bros Pals Faith, Tina Rutter, York

Junior Champion — Co Hill B T Ravena, Racquelle A. Fava, Scenery Hill

Reserve Junior Champion — Co Hill M Classy, Renee Anne Fava

Class Winners

HEIFER CALF

1, Co Hill B T Ravena, Racquelle A. Fava, Scenery Hill; 2, Entry, Rutter Bros., York; 3, Rutter Bros Winston Joy, Todd Rutter, York.

JUNIOR YEARLING HEIFER

1, Wee Manor T C Lucky, A Grand View Farm, Middletown; 2, Rutter Bros Pal Wendy, Tina Rutter, York; 3, Applebrook Winstons Darla, Elizabeth Jenkins, Toughkenamon.

SENIOR YEARLING HEIFER

1, Elm Spring Damion Ramona, A Grand View Farm; 2, Co Hill M Classy, Renee Anne Fava, Scenery Hill; 3, Glendales F F Mary, A Grand View Farm.

COW, 2 YEARS AND UNDER 3

1, Long Lane Winston Daffodill, Jeffrey Benedict, Waynesboro; 2, Lindenhof Bart Olga, William G. Zollers, Jr., Mertztown; 3, Long Lane Winston Sundancer, Kevin L. Benedict, Waynesboro.

COW, 3 YEARS AND UNDER 4

1, Rankin Farms Golden Brown, A Grand View Farm; 2, Twin Brook Fayvor Deidre, John Marchezak, Bentleyville; 3, W S Esther, Renee Anne Fava.

COW, 4 YEARS AND UNDER 5

1, Shadow Lawn Hol Cissy, Rutter Bros.; 2, Dunnsharon Dotty, A Grand View Farm; 3, Rutter Bros Pals Faith, Tina Rutter.

DRY COW, 3 AND 4 YEARS

1, Golden Haven Leaders Pet, A Grand View Farm; 2, Clearbranch Harry Fanny, A Grand View Farm; 3, Tinker Bell Corp Clare, Alisa M. Fava, Scenery Hill.

COW, 5 YEARS AND OVER

1, Valley Set F Dolly, A Grand View Farm; 2, Long Lane Midas Jessica, Ruth Ann Benedict, Waynesboro; 3, Rutter Bros Laddies Leslie, Timy Rutter, York.

DRY COW, 5 YEARS AND OVER

1, Long Lane Prince Rosebud, Jeffrey Benedict

CHAMPION UDDERED COW

Shadow Lawn Hol Cissy, Rutter Bros.

EXHIBITOR'S HERD

1, A Grand View Farm; 2, Rutter Bros.; 3, Alisa M. Fava.

Junior Show

HEIFER CALF

1, Co Hill B T Ravena, Racquelle A. Fava; 2, Rutter Bros Winston Joy, Todd Rutter; 3, Applebrook Fayvors Nina, Elizabeth Jenkins.

JUNIOR YEARLING HEIFER

1, Applebrook Winstons Darla, Elizabeth Jenkins; 2, Rutter Bros Fayvors Otto, Chad Rutter, York; 3, Keystone Chieftan Brooks, April G. Lafferty, Lykens.

SENIOR YEARLING HEIFER

1, Co Hill M Classy, Renee Anne Fava; 2, Leaders P Nance Jamie, Darryl Rohrbaugh, New Freedom.

COW, 2 YEARS AND UNDER 3

1, Long Lane Winston Daffodill, Jeffrey Benedict; 2, Long Lane Winston Sundancer, Kevin L. Benedict.

COW, 3 YEARS AND UNDER 4

1. W. S. Esther, Renee Anne Fava.

COW, 4 YEARS AND UNDER 5

1, Rutter Bros Pals Faith, Tina Rutter; 2, Leaders H Muriel, Darryl Rohrbaugh; 3, Lazee Akurz W Nanette, Alisa M. Fava.

DRY COW, 3 AND 4 YEARS

1, Tinker Bell Corp Clare, Alisa M. Fava.

COW, 5 YEARS AND OVER

1, Rutter Bros Laddies Leslie, Timy Rutter.

DRY COW, 5 YEARS AND OVER

1, Long Lane Prince Rosebud, Jeffrey Benedict.

Rankin Farms Golden Brown, senior and grand champion at Pennsylvania Farm Show, exhibited by A Grand View Farm, Middletown, with Max Perry at the halter.

Shadow Lawn Hol Cissy, reserve senior and reserve grand champion at Pennsylvania Farm Show, exhibited by Rutter Bros., York, with Cindy Rutter at the halter.

Co Hill B T Ravena, junior champion at Pennsylvania Farm Show Junior Show, exhibited by Racquelle Fava, Scenery Hill.

PRESENTING THE MEMBERSHIP

BERKS COUNTY

Bashor, Elmer, R.D. 1, Bethel 19507
Bucher, Warren, R.D. 2, Myerstown 17067
Byers, Lloyd T., 480 Longview Dr., Middletown 17057
DeLong, James, Box 75, Bowers 19511

Treasurer:
Dreibelbis, Lloyd, 47 Dreibelbis Rd., Shoemakersville 19555
Dreibelbis, W.H. & Sons, 372 Bellevue Ave., Shoemakersville 19555
Hoffman, Earl B., Sr., Del Brook Acres, Box 97, R.D. 3, Harrisburg 17112

Secretary:
Hollenbach, Carl, R.D. 1, Bernville 19506
Hollenbach, Miles D., R.D. 1, Bernville 19506

Vice-President:
Oellig, Robert H., Box 130, R.D.4, Hummelstown 17036
Petersheim, Elmer, R.D. 1, Box 248, Oley 19547
Petersheim, Willis, R.D. 1, Box 248, Oley 19547
Smith, Jacob, 320 Plaza Dr., Palmyra 17078

President:
Smith, Robert, R.D. 1, Box 306, Annville 17003
Stoltzfus, Marlin R., R.D. 2, Douglassville 19518
Stoltzfus, Roy Y., R.D. 2, Douglassville 19518
Zollers, William, R.D. 2, Box 62, Mertztown 19539

BRADFORD COUNTY

Brackman, Owen, R.D. 1, Canton 17724
Brackman, Paul, R.D. 1, Canton 17724

Vice-President:
Castle, Charles, R.D. 1, Box 187, Canton 17724
Cole, Eldon G., R.D. 3, Box 225, Troy 16947
Fleming, Larry, R.D. 1, Box 13, Granville Summit 16926
Jackson, Ben, R.D. 2, Columbia Cross Roads 16914
Jackson, Scott, R.D. 2, Columbia Cross Roads 16914
Wilcox, Alan, R.D. 1, Box 175, Canton 17724
Wilcox, Ben, R.D. 1, Box 175, Canton 17724

Secretary-Treasurer:
Wilcox, Kevin, R.D. 1, Box 175, Canton 17724
Wilcox, Rosa, R.D. 1, Box 175, Canton 17724
Wilcox, Russel, R.D. 1, Box 175, Canton 17724
Wright, Harry, R.D. 1, Box 207, Canton 17724
Wright, Liston, R.D. 1, Box 207, Canton 17724

President:
Wright, Lyle, R.D. 1, Box 207, Canton 17724

BUCKS-MONTGOMERY

Anders, Ellis D., P.O. Box 216, Worcester 19490
Ball, Beatrice, P. O. Box 43, Willow Grove 19090
Borden, F.A., Box 222, Holicong 18928
Clare, David G., R.D. 1, Box 184, New Tripoli 18066
Grater, Earl, Lucon Rd., R.D. 1, Schwenksville 19473

Vice-President:
Grater, Paul, R.D. 1, 2094 Lucon Rd., Schwenksville 19473
Hackman, Arthur, 2701 Funk Road, Hatfield 19440
Hackman, Walton N., 2701 Funk Road, Hatfield 19440
Kautsch, Alfons E., R.D. 2, Box 483, Perkasie 18944
Kramer, Charles D., 69 Cherry Lane, Levittown 19055
Leedom, J. Norman, Box 142, R.D.1, Newtown 18940
Long, Warren, Old Skippack Rd., Salfordville 18958
Nice, Curtis, 631 Moyer Road, Telford 18969
Painter, John W., R.D. 4, Box 384, Easton 18042
Queripel, Warren, Norren Farm, Box 179, Pipersville 18947
Seifert, Harry L., Springtown 18081
Seifert, Paul J., Springtown 18081
Smith, H. Eastburn, Maple Knoll Farm, R.R. 2, Box 260, New Hope 18938
Smith, L. Ivins, R.D. 2, Box 59, New Hope 18938

President:
Smith, Richard O., R.D. 2, Box 260, New Hope 18938

Secretary-Treasurer:
Swartley, Mahlon, Star Route, Trumbauersville Rd., Quakertown 18951
Wonsidler Bros., R.D. 1, Quakertown 18951
Worthington, Alvin, R.D., Newtown 18940

BUTLER-LAWRENCE

Dunn, Arthur, 3600 Mt. Hickory Blvd., Sharon 16146

Secretary-Treasurer:
Fisher, Richard V., R.D. 2, Portersville 16051

President:
Fox, Donald W., R.D. 1, Box 76, Enon Valley 16120
Karenbaurer, Peter J., R.D. 2, Chicora 16025
Kusnierczyk, John, R.D. 7, Box 179, New Castle 16102
Reed, Clair, R.D. 3, Box 190, Slippery Rock 16057
Succop, Gladys D., 1244 Maridian Rd., Renfrew 16053
Stevenson, Lloyd, 128 Stevenson Rd., Renfrew 16053

Vice-President:
Trotter, James R., R.D. 1, Box 94, Enon Valley 16120

CENTRAL DISTRICT

Treasurer:
Claycomb, Jay, R.D. 1, New Enterprise 16664
Claycomb, Robert, Sr., R.D. 1, New Enterprise 16664
Cox, Gordon, R.D. 4, Box 343, Tyrone 16686

Vice-President:
Detwiler, Robert W., R.D. 1, Box 18, New Enterprise 16664
Furry, Galen, 101 Blair St., Martinsburg 16662
Gable, Bradley, R.D. 1, New Enterprise 16664

Secretary:
Gable, Berneta, R.D. 1, New Enterprise 16664
Harpster, Thomas L., Box 99, Pennsylvania Furnace 16865
Lamey, Clair, R.D. 1, Loganton 17747
McDonald, Galen L., R.D. 1, Imler 16655
McDonald, Ned, R.D. 1, Imler 16655
Morrow, John D., R.D. 1, Box 171, Tyrone 16686
Pennsylvania State University, 205 Borland Lab, University Park 16802
Rigby, E. May, R.D. 1, Petersburg 16669

President:
Shoenberger, Albert, R.D. 1, Box 154, Tyrone 16686
Smith, Allen, R.D. 2, Box 566, Hollidaysburg 16648
Smith, Robert, R.D. 2 (Cessna), Bedford 15522
Snider, Bernard O., R.D. 1, New Enterprise 16664
Snider, Birch A., R.D. 1, New Enterprise 16664
Walter, Mary, R.D. 1, Box 600, Claysburg 16625

CHESTER COUNTY

Baily, Leon, Jr., R.D. 4, West Chester 19380
Baily, Leon, Sr., R.D. 4, West Chester 19380
Brown, Donald G., R.D. 3, Box 341, Oxford 19363
Brown, Marie C., R.D. 3, Box 341, Oxford 19363
Chandler, John W., R.D. 1, Unionville 19375
Crowl, Robert M., R.D. 3, Box 131, Oxford 19363
Cullen, David H., R.D. 1, Lincoln University 19352
Delp, Ernest, R.D. 3, Box 96, Oxford 19363
Hawkins, Chester, R.D. 1, Box 321, Oxford 19363
Kimberton Farms School, Inc., W. 7 Stars Rd., Kimberton 19442
Long, Miller, 926 Chester Dr., Pottstown 19464

Treasurer:
Pyle, Harold F., R.D. 1, Box 36, Malvern 19355
Staner, Jeffrey, R.D. 1, 3424 Grubb Mill Rd., Berwyn 19312

President:
Staner, Richard, R.D. 1, 3424 Grubb Mill Rd., Berwyn 19312
Tigue Bros., 945 Tigue Rd., West Chester 19380
Towle, Winslow, 425 West Union St., West Chester 19380
Trustees of the University of Pa., Dr. R.A. McFeely, R.D. 1, Kennett Square 19348
Webster, Lindsay, R.D. 2, Cochranville 19330
Wagner, Millard L., R.D. 5, West Chester 19380

CLARION-JEFFERSON

Bigley, Gerald W., R.D. 1, Leeper 16233
Forest, Arthur, R.D. 1, Sligo 16255
Harding, Janet, R.D. 4, Brookville 15825
Haugh, Paul H., P.O. Box 339, Brookville 15825
Haugh, Paul H. II, R.D. 5, Box 121, Brookville 15825
Hicks, Marcia Ann, R.D. 2, Brockway 15824
Jeannerat, Harold, Star Route, Marble 16334
Orner, A. L. & Sons, Summitt Farms, R.D. 1, Rockton 15856

Secretary-Treasurer:
Shick, Bernard W., Star Route, Brookville 15825

President:
Verbeke, Henry, R.D. 2, Reynoldsville 15851

Vice-President:
Wardell, Nelson, Munders Star Rt., Brookville 15825
Yaple, Curtis, 900 Hannah St., Houtzdale 16651
Yaple, William, Box 23B, Houtzdale 16651

COLUMBIA-NORTHEASTERN

Vice-President:
Cook, Mrs. Byron, R.D. 1, Dallas 18612
Cook, Byron, R.D. 1, Dallas 18612
Dietterick, Ralph, R.D. 1, Unityville 17774
Goeringer, Raymond, R.D. 6, Rt. 29, Tunkhannock 18657

President:
Hack, Albert, R.D. 2, Berwick 18603
Hemsarth, Richard L., Rt. 2, Millville 17846

Hess, Donald, R.D. 1, Box 75, Benton 17814
Secretary-Treasurer:
Hess, Mrs. Donald (Jean), R.D. 1, Box 75, Benton 17814
Hess, William F., R.D. 1, Stillwater 17878
Jones, Amos, R.D. 5, Box 44, Montrose 18801
Kriebel, Richard, R.D. 4, Box 73, Benton 17814
Macri, A. C., Sr., R.D. 3, Box 173, Hunlock Creek 18621
Macri, A. C., Jr., R.D. 3, Box 173, Hunlock Creek 18621
Northeastern Breeders Association, R.D. 2, Tunkhannock 18657
Queripel, Larry, R.D. 1, Box 44A, Benton 17814
Smith, Charles, R.D. 1, Benton 17814
Snyder, Mrs. Martha, Dumar Farm, Box 59, St. Johns 18247
Stradnick, James, Sugarloaf 18249
Warriner, Robert S., R.D. 4, Montrose 18801
Wolff, Christian, R.D. 2, Millville 17846
Wolff, Dennis, R.D. 2, Millville 17846

FRANKLIN COUNTY

Bender, Donald, Triple Birch Farm, 5079 Yohe Rd., Waynesboro 17268
Benedict, D. Marion, R.D. 1, Box 149, Waynesboro 17268
Brenneman, Harry M., SR 3, Box 61, Harrisonville 17228
Frantz, J. Harlan, 10471 Buchannon Trail East, Waynesboro 17268
Frey, Harry & Sons, R.D. 5, Box 194, Hagerstown, Md. 21740
Garber, Fred, R.D. 10, Box 8, Chambersburg 17201
Garber, Ray, 3318 Stone Quarry Rd., Chambersburg 17201
Hege, Marlin G., Rt. 8, Box 174, Chambersburg 17201
Hoffeditz, Harold, R.D. 4, Box 10, Mercersburg 17236
Secretary-Treasurer:
Knepper, Leigh, 3814 Falling Spring Rd., Chambersburg 17201
News Reporter:
Layman, C. David, 12701 Old Forge Rd., Waynesboro 17268
Lehman, Aldus M., R.D. 6, Chambersburg 17201
McCullough, D. T., R.D. 1, Box 460, Newville 17241
Miller, Paul A., R.D. 2, Shippensburg 17257
Moore, Vaughn, R.D. 2, Box 252, Chambersburg 17201
President:
Mummert, Gerald, R.D. 10, Box 116, Chambersburg 17201
Mummert, Glen K., Route 5, Box 54, Chambersburg 17201
Mummert, Kenneth, R.D. 2, Chambersburg 17201
Mummert, W. Paul, Rt. 10, Box 358, Chambersburg 17201
Vice-President:
Myers, Kenneth, R.D. 3, Chambersburg 17201
Myers, Paul, Jr., 650 Pioneer Dr., St. Thomas 17252
Peckman, Gerald, R.D. 4, Chambersburg 17201
Peckman Homestead, R.D. 4, Chambersburg 17201
Schnebly, Seth K., R.D. 1, Clear Spring, Md. 21722
Secrist, C. Edgar, 120 Waynesboro Rd., Fayetteville 17222
Stuff, Rodney, Walnut Lane Farm, 7521 Lemar Rd., Mercersburg 17236
Stuff, Wm. G., 7525 Lemar Rd., Mercersburg 17236
Swope, Blanche A., Star Route 3, Box 52, Harrisonville 17228

INDIANA COUNTY

Beatty, Alvin C., R.D. 1, Box 39, Indiana 15701
Beatty, Clair C., R.D. 4, Box 188A, Indiana 15701
President:
Henderson, John, Jr., R.D. 1, Box 117, Saltsburg 15681
Nehrig, Edwin, R.D. 2, Box 204, Homer City 15748
Secretary-Treasurer:
Nehrig, Robert, R.D. 2, Box 204, Homer City 15748
Vice-President:
Winsheimer, Frank B., R.D. 1, Indiana 15701
Winsheimer, Glenn, R.D. 1, Indiana 15701

LANCASTER COUNTY

Ankrum, Thomas B., R.D. 1, Drumore 17518
Atlantic Breeders Cooperative, 1575 Apollo Dr., Lancaster 17601
Aument, David I., R.D. 1, Drumore 17518
Balmer, Allen G., 640 Millway Rd., Lititz 17543
Balmer, Jesse, 572 Millway Rd., Lititz 17543
Breneman, Robert A., R.D. 1, Box 349, Strasburg 17579
Craig, Norman, 1612 Peek Rd., Middletown 17057
Crider, Fred W., R.D. 2, Nottingham 19362
Dupes, Walter, 315S. Mount Joy St., Elizabethtown 17022
Ferguson, Hervey, R.D. 1, Box 141, Kirkwood 17536
Furlow, Daniel, 605 E. Brubaker Valley Rd., Lititz 17543
Garber, Kenneth B., R.D. 2, Willow Street 17584
Gregory, Robert E., Pennfield Corporation, 721 E. 28th Div. Hwy, Lititz 17543
Groff, Miriam J., 34 Eastbrook Rd., R.D. 1, Ronks 17572
Groff, Thomas, 34 Eastbrook Rd., R.D. 1, Ronks 17572
Housekeeper, Robert S., R.D. 2, Peach Bottom 17563
Kirk, Ethel, R.D. 1, Peach Bottom 17563
Kirk, Francis L., R.D. 1 Peach Bottom 17563
President:
Linde, Karl Dieter, R.D. 1, Box 257, Oxford 19363
Martin, Luke W., Goodville 17528
Maule, Richard P., R.D. 2, Box 214, Quarryville 17566
McSparran, Robert B., R.D. 2, Peach Bottom 17563
Miller, Marvin, Rt. 1, Strasburg 17579
Rohrer, Robert M., 1058 Lime Valley Rd., Lancaster 17602
Shoemaker, Kenneth, White Plains Farm, R.D. 1, Box 309, Kirkwood 17536
Shoemaker, Scott, R.D. 1, Box 310, Kirkwood 17536
Vice-President:
Wagner, Robert E., R.D. 2, Quarryville 17566
Weicksel, Robert & Betty Lou, Box 254, R.D. 1, Oxford 19363
Witmer, Paul, R.D. 1, Willow Street 17584
Witmer, Peter C., R.D. 1, Willow Street 17584
Witmer, Raymond F., R.D. 1, Box 503, Willow Street 17584
Wolff, Elsie, R.D. 2, Quarryville 17566
Secretary-Treasurer:
Wolff, J. Scott, R.D. 2, Quarryville 17566
Wood, James R., R.D. 2, Box 87, Nottingham 19362
Zimmerman, Noah N., R.D. 3, Ephrata 17522

MERCER-NORTHWEST

Aiken, Paul, R.D. 2, West Middlesex 16159
Berry, James D., Jr., R.D. 3, Box 245, Titusville 16354
Burnham, John, R.D. 3, Conneautville 16406
Campbell, Kenneth, R.D. 2, Emlenton 16373
Campbell, Leroy, R.D. 4, Box 168, Grove City 16127
Cannon, Harold T., 4816 Lamor Rd., Sharon 16146
Vice-President:
Cannon, William, 4766 Lamor Rd., Sharon 16146
Secretary-Treasurer:
Dixon, James F., 2030 Winner Rd., Sharpsville 16150
Dixon, James R., 1980 Winner Rd., Sharpsville 16150
Ealy, Harold, R.D. 2, Sharpsville 16150
Ebert, G. C., Windy Hill Farm, R.D. 3, Titusville 16354
Ekey, Donald, R.D. 2, Box 2830, Russell 16345
Ferris, Joseph, R.D. 2, New Wilmington 16142
Henton, Donald, R.D. 1, Centerville 16404
Hill, Harold, R.D. 3, Sandy Lake 16145
Kunz, Cynthia, R.D. 1, Box 153, Centerville 16404
Kunz, John, R.D. 1, Box 153, Centerville 16404
Kunz, Paul, R.D. 1, Box 153, Centerville 16404
Marburger, Victor M., R.D. 5, Mercer 16127
Marrs, Richard, R.D. 2, Corry 16407
Mitrich, Nancy Jo, R.D. 1, Guys Mills 16327
President:
Riethmiller, W. Frank, R.D. 2, New Wilmington 16142
Woods, David J., R.D. 1, Transfer 16154

NORTHUMBERLAND COUNTY

Campbell, Roger A., R.D. 4, Box 531, Halifax 17032
President:
Campbell, W. B., Rt. 4, Box 532, Halifax 17032
Ebersole, J. O., R.D. 1, Box 492, Duncannon 17020
Kahler, Kermit L., R.D. 1, Pitman 17964
Vice-President:
Lebo, Elvin, 326 Lebo Rd., Millersburg 17061
Lebo, Rodney, 326 Lebo Rd., Millersburg 17061
Martz, Byron, R.D. 1, Dalmatia 17017
Mauser, Calvin, R.D. 1, Box 12, Elizabethville 17023
Mauser, Mrs. Calvin, R.D. 1, Box 12, Elizabethville 17023
Mauser, Terry, R.D. 1, Box 12, Elizabethville 17023
Secretary-Treasurer:
Miller, Robert N., R.D. 2, Box 183, Millersburg 17062
Mitchell, Arthur B., R.D. 2, Box 33, Newport 17074
Reichley, Allen L., R.D. 1, Winfield 17889
Reichley, Herman G., R.D. 1, Winfield 17889
Witmer, Carl, R.D. 1, Dalmatia 17017
Witmer, Nelson, R.D. 1, Dalmatia 17017
Witmer, Steve, R.D. 1, Dalmatia 17017
Witmer, Mrs. Stephen, R.D. 1, Dalmatia 17017
Zeigler, Howard F., R.D. 1, Duncannon 17020

WASHINGTON COUNTY

Bealor, Dale S., R.D. 2, Box 86, Scenery Hill 15360
Secretary-Treasurer:
Brownlee, Mrs. Cecil N., R.D. 3, Box 114, Claysville 15323
Brownlee, Cecil, R.D. 3, Box 114, Claysville 15323
Bedillion, Larry E. & Sharon, R.D. 3, Box 113B, Claysville 15323
Carlisle, Andrew, R.D. 3, Box 339, Washington 15301
President:
Celestine, A. J., R.D. 2, Box 125, Scenery Hill 15360
Cipra, Frank, R.D. 1, Irwin 15642
Craft, Kenneth, R.D. 1, Avella, 15312
Vice-President:
Fava, Joseph, R.D. 1, Box 379, Scenery Hill 15360
Fava, Louis, R.D., Box 60, Bentleyville 15314

Hank, Harry, 770 Dry Run Rd., Monongahela 15063
Johnson, Mrs. John, Jr., R.D. 2, Box 256, Avella 15312
Lowry, Robert D., R.F.D. 3, Box 313, Washington 15301
McKenzie, William G., Rt. 1, Clinton 15026
Marchezak, John, R.D. 1, Box 264, Bentleyville 15314
Marchezak, John E., R.D. 1, Bentleyville 15314
McMurray, Patty, 459 Longview Ave., Washington 15301
Smith, Donald, R.D. 1, Avella 15312

WESTMORELAND COUNTY

Brant, Kevin & Donna, R.D. 1, Friedens 15541
Guerrieri, Alfred, 3 Limerick Rd., Herminie 15637
Guyer, Herbert R., R.D. 2, Box 118, Derry 15627
Lash, Mrs. Robert, R.D. 1, Box 285, West Newton 15089

Secretary-Treasurer:
Lydick, Robert C., R.D. 3, Box 413, Blairsville 15717
Mayhew, James E., R.D. 4, Box 63, Belle Vernon 15012

President:
Slebodnik, Mr. & Mrs. Thomas P., R.D.1, Box 135, Irwin 15642
Spring Grove Farms, Inc., R.D. 4, Belle Vernon 15012
Stepinsky, Ronald, R.D. 1, West Newton 15089
Turner, Charles, Turner Farms, Inc., 1049 Jefferson Rd., Penn Hills 15235
Work, Graydon, R.D. 1, Mill Run 15464

YORK COUNTY

Vice-President:
Amspacher, Larry L., R.D. 7, York 17402
Blyholder, John, R.D. 2, Rudytown Rd., New Cumberland 17070
Carman, J. Thomas, R.D. 2, Glen Rock 17327
Emig, Roger, 47 Royal St., York 17404
Hargood Farms, Inc., R.D. 1, Box 144, Airville 17302
Hertzler, Mervin W., R.D. 2, Seven Valleys 17360
Hester, Elizabeth P., Westwood Village, 810 Charlotte Way, Suite 104, Enola 17025
Hobaugh, Frederick A., R.D. 1, Box 377, York 17404

Secretary:
Hobaugh, Leona, R.D. 1, Box 377, York 17404
Juzi, Wm. H., 4 Grinnel Dr., Camp Hill 17011
Kaltreider, Clarence L., R.D. 9, Box 61, York 17402
Kilgore, Eugene & William, R.D. 2, Airville 17302
Lanius, Donald E., R.D. 3, Red Lion 17402
Lanius, J. E., R.D. 3, Red Lion 17402
Lehman, Ellsworth, Jr., R.D. 11, Hellam Branch, York 17406
Messinger, Wilbert J., R.D. 2, Littlestown 17340
Miller, Harold, Rt. 4, Box 70, New Oxford 17350

President:
Miller, James E., R.D. 4, Box 70, New Oxford 17350
Myers, John D., R.D. 1, Box 7, Littlestown 17340
Myers, Mervin K., R.D. 1, Box 7, Littlestown 17340
Parry, James, R.D. 1, Biglersville 17307
Rohrbaugh, George, R.D. 1, New Freedom 17349

Treasurer:
Rutter, Leo, 53 Lightner Rd., York 17404
Rutter, M. Ebert, 2202 N. Beaver St., York,17404
Staner, Steven, R.D. 2, Box 232, Windsor 17366
Trostle, Ronald, R.D. 2, Red Lion 17356
Tubies, George, R.D. 1, Box 239, Littlestown 17340
Van Arsdale, Lester, R.D. 2, Biglersville 17307

OPEN TERRITORY

Bingham, Leland C., 5217 Burnett Rd., Kent, Ohio 44240
Carson, Jacob, R.D. 1, Rising Sun, Md. 21911
Deininger, Vernon, 8096 Licking Rd., N.W., Malvern, Ohio 44644
Dreibelbis, Harvey, Box 118, Lowens Strasse, Freehold, N.J. 07728
Ferris, Ted, 4833 Dunkle Rd., Lansing, Mich. 48910
Grammer, William R., R.D. 1, 11810 Johnson Rd., Beloit Ohio 44609
Henisee, A. G. & Sons, R.D. 1, Box 97, Medford, N.J. 08055
Hornberger, Eugene H., Jr., R.D. 2, Box 86A, Pleasantville, N.J. 08232
Huston, G. Luther, R.D. 1, Hebron, Md. 21830
Janik, Raymond, R.D. 5, Green Beaver Rd., Salem, Ohio 44460
Janik, Mike, R.D. 5, Green Beaver Rd., Salem, Ohio 44460
Klingendale Guernsey Farm, 6300 Nelson Moser Rd., Leavittsburg, Ohio 44430
Krone, Jerry A., 4254 N. Stone Rd., Taneytown, Md. 21787
Merryman, John B., Box 566, Sparks, Md. 21152
Miller, Kathleen J., 40 Dalamar St. No. 6, Gaithersburg, Md. 20760
Mullinex, Dyson, R.D. 1, Myersville, Md. 21773
Myers, Glenn & Elaine, Box 465 Garrison Rd., Elmer, N.J. 08318
Myers, Clarence, R.D. 3, Garrison Rd., Myerlyn Farm, Elmer, N.J. 08318
Rhodes, Richard G., 11595 South Range Rd., Salem, Ohio 44460
Shortall, Mrs. J. Carroll, Rt. 1, Box 200, Cordova, Md. 21625
Spies, James R., R.D. 1, Box 102, Henderson, Md. 21640
University of Delaware, Dept. of Animal Science, Newark, Del. 19711
Wessel, Melvin, Rt. 1, Box 816, Chestertown, Md. 21620

AT YOUR SERVICE ——————— CALL UPON US

PENNSYLVANIA GUERNSEY BREEDERS' ASSOCIATION
2497 Lincoln Hwy. E., LANCASTER, PA 17602
Lee Yost, Business Manager
Phone (717) 299-8955 or 299-8956
Office located at Sales Pavilion

Sales Pavilion, 6 miles east of Lancaster on Route 30
Pavilion Barn Phone (717) 392-9560; Pavilion Office (717) 394-2721
Tom Groff, Caretaker

Pennsylvania Junior Guernsey Breeders' Association

DIRECTORS

Central
Timothy Martz, Dalmatia
Gwen Witmer, Dalmatia

Monongahela
Alisa Fava, Scenery Hill
Bill Litman, Washington

Northeast
Faith Kriebel, Benton
Charles Castle, Canton

Northwest
Donald Canon, Sharon
Judy Harding, Brookville

South Central
Brian Lehman, York
Jeffrey Benedict, Waynesboro

Southeast
William Zollers, Jr., Mertztown
Jon Zollers, Mertztown

Southwest
Robert Beatty, Indiana
Paul Yarger, Houtzdale

OFFICERS

PRESIDENT
Donald Litman, R.D. 3, Box 313, Washington 15301
VICE-PRESIDENT
Jeffrey Martz, R.D. 1, Dalmatia 17017
SECRETARY-TREASURER
Renee A. Fava, R.D. 1, Box 379, Scenery Hill 15360

CENTRAL DISTRICT

Buffington, Tracy L., R.D. 1, Box 290, Millersburg 17061
Davis, Myrtle, Ebensburg 15931
Hall, Barbara L., Box 39, Mileburg 16853
Hall, Laurie, R.D. 1, Box 263, Julian 16844
Harpster, David L., Box 146, Boalsburg 16827
Lafferty, April, R.D. 1, Lykens 17048
Martz, Christine, R.D. 1, Dalmatia 17017
Martz, Jeffrey, R.D. 1, Dalmatia 17017
Martz, Matthew, R.D. 1, Dalmatia 17017
Martz, Rebecca, R.D. 1, Dalmatia 17017
Martz, Timothy, R.D. 1, Dalmatia 17017
Witmer, Gwen, R.D. 1, Dalmatia 17017
Witmer, Jonathan, R.D. 1, Dalmatia 17017
Wolfe, Bonny Sue, Sunbury 17801

MONONGAHELA DISTRICT

Briggs, Darrell, R.D. 2, Burgettstown 15821
Briggs, David, R.D. 2, Burgettstown 15821
Briggs, Dennis, R.D. 2, Burgettstown 15821
Fava, Alisa M., R.D. 1, Box 379, Scenery Hill 15360
Fava, Racquelle Antoinette, R.D. 1, Box 379, Scenery Hill 15360
Fava, Renee Anne, R.D. 1, Box 379, Scenery Hill 15360
Guyer, Barb, R.D. 2, Box 118, Derry 15627
Litman, Donald, R.D. 3, Box 313, Washington 15301
Litman, William, R.D. 3, Box 313, Washington 15301

NORTHEAST DISTRICT

Andrien, Bruce, Jr., R.D. 3, Box 147A, Troy 16947
Andrien, Denise, R.D. 3, Box 147A, Troy 16947
Andrien, Lorin, R.D. 3, Box 147A, Troy 16947
Bagley, Chad L., Shunk 17768
Castle, Charles, R.D. 1, Box 187, Canton 17724
Creveling, Thomas L., Bloomsburg 17815
Creveling, Tony R., Bloomsburg 17815
Derby, Daniel, R.D. 3, Box 2930-A, Berwick 18603
Frederick, Cindy, Easton 18042
Holdren, Stephanie, R.D. 1, Millville 17846
Kriebel, Faith, R.D. 4, Box 73, Benton 17814
Kriebel, Kristan, R.D. 2, Benton 17814
Kriebel, Scott, R.D. 4, Box 73, Benton 17814
Mummey, Wayne D., Jr., Wysox 18854
Naple, Andy, R.D. 3, Benton 17814
Reed, Debra M., Honesdale 18431
Snyder, Karen, R.D. 2, Millville 17846
Snyder, Marla, R.D. 2, Millville 17846

NORTHWEST DISTRICT

Aiken, Connie, R.D. 2, West Middlesex 16159
Aiken, Dave, R.D. 2, West Middlesex 16159
Aiken, Wesley, R.D. 2, West Middlesex 16159
Block, Heidi, R.D. 3, Sugar Grove 16350
Canon, Carolyn, 4766 Lamor Rd., Sharon 16146
Cannon, Carolyn, 4766 Lamor Rd., Sharon 16146
Cannon, Donald, 4766 Lamor Rd., Sharon 16146
Dixon, David E., Sharpsville 16150
Ealy, Alan, R.D. 2, Sharpsville 16150
Ealy, Dan, R.D. 2, Sharpsville 16150
Fisher, Cindy, R.D. 2, Portersville 16051
Fisher, Gary, R.D. 2, Portersville 16051
Harding, Greg, R.D. 4, Brookville 15825
Harding, Jennifer, R.D. 4, Brookville 15825
Harding, Jim, R.D. 4, Brookville 15825
Harding, Judy, R.D. 4, Brookville 15825
Hill, Elaine, R.D. 1, Sandy Lake 16145
Kunz, Nancy, R.D. 1, Box 153, Centerville 16404
Marburger, Deane, R.D. 5, Mercer 16137
McAninch, William, R.D. 4, Brookville 15825
Moore, Gretchen, R.D. 1, Reynoldsville 15851
Perschke, Betsy A., Enon Valley 16120
Proper, Kimberly, Titusville 16354
Reinsel, Catherine, R.D. 1, Mayport 16240
Reinsel, Jim, R.D. 1, Mayport 16240
Reinsel, Robert, R.D. 1, Mayport 16240
Urbanick, Cindy, R.D. 2, Conneautville 16406
Zulovich, Jane, Edinboro 16412
Zulovich, Julia, Edinboro 16412

SOUTH CENTRAL DISTRICT

Ankney, Monna S., Oxford 19363
Balmer, Carol, 572 Millway Rd., Lititz 17543
Balmer, Connie, 572 Millway Rd., Lititz 17543
Benedict, Kevin, 5413 Manheim Rd., Waynesboro 17268
Benedict, Krystal, 5413 Manheim Rd., Waynesboro 17268
Benedict, Jeffrey, 5413 Manheim Rd., Waynesboro 17268
Benedict, Ruth, 5413 Manheim Rd., Waynesboro 17268
Brown, Kimberly, Oxford 19363
Connolly, Louise V., Littlestown 17340
Garber, Gerald, Willow Street 17584
Hanks, Timothy, R.D. 1, Box 3, Drumore 17518
Heilinger, Susan, Newmanstown 17073
Jenkins, Elizabeth A., Toughkenamon 19374
Kirk, H. Thomas, R.D. 1, Peach Bottom 17563
Kirk, Robert E., R.D. 1, Peach Bottom 17563
Layman, Douglas, 12701 Old Forge Rd., Waynesboro 17268
Layman, Patricia, 12701 Old Forge Rd., Waynesboro 17268
Lehman, Barry, R.D. 11, Hellam Rd., York 17406
Lehman, Brian, R.D. 11, Hellam Rd., York 17406
Lehman, Debbie, R.D. 11, Hellam Rd., York 17406
Linde, Azel J., R.D. 1, Oxford 19363
Linde, Mildred, R.D. 1, Oxford 19363
Messinger, Faye Ann, Littlestown 17340
Messinger, Sandra, Littlestown 17340
Mummert, Allen, R.D. 2, Chambersburg 17201
Mummert, Cheryl, R.D. 2, Chambersburg 17201
Mummert, Dale, R.D. 2, Chambersburg 17201
Mummert, David, R.D. 10, Box 116, Chambersburg 17201
Mummert, Douglas, R.D. 5, Box 54, Chambersburg 17201
Mummert, John, R.D. 5, Box 54, Chambersburg 17201
Mummert, Sharon, R.D. 5, Box 54, Chambersburg 17201
Murren, Peggy, R.D. 4, Box 127, Hanover 17331
Myers, David B., R.D. 1, Box 7, Littlestown 17340
Myers, Harlan, R.D. 1, Box 7, Littlestown 17340
Myers, Jane, R.D. 1, Box 7, Littlestown 17340
Reapsome, Joy, Loysville 17047
Rohrer, Sue Ann, Lancaster 17602
Rutter, Chad, 75 Lightner Rd., York 17404
Rutter, Timy, 53 Lightner Rd., York 17404
Rutter, Tina, 53 Lightner Rd. York 17404
Rutter, Todd, 75 Lightner Rd., York 17404
Stuff, Frank W., Mercersburg 17236
Witmer, Mary Ann, R.D. 1, Willow Street 17584

SOUTHEAST DISTRICT

Duncan, Lorrie Ann, R.D. 1, Lincoln University 19352
Hartz, Richard, Oley 19547
Hartz, Robert, Oley 19547
Schieb, Alison, Phoenixville 19460
Schlegal, Kevin, R.D. 3, Boyertown 19512
Zollers, Jon Andrew, R.D. 2, Box 62, Longsdale Dr., Mertztown 19539
Zollers, Sherri Lynn, R.D. 2, Box 62, Longsdale Dr., Mertztown 19539
Zollers, William, Jr., R.D. 2, Box 62, Longsdale Dr., Mertztown 19539

SOUTHWEST DISTRICT

Armstrong, Heather, New Castle 16101
Armstrong, Jill, New Castle 16101
Beatty, June, R.D. 1, Box 39, Indiana 15701
Beatty, Robert, R.D. 1, Box 39, Indiana 15701
Claycomb, Jaynette, R.D. 1, New Enterprise 16664
Claycomb, Jon, R.D. 1, New Enterprise 16664
Coleman, Ethel, R.D. 1, Clarksburg 15725
Cowher, Earl, New Castle 16101
Hall, Tina, R.D. 1, Hopewell 16650
Lash, David A., West Newton 15089
Lash, Eilleen L., West Newton 15089
Lash, Norma R., West Newton 15089
Lash, Sally K., West Newton 15089
Learn, John R., Commodore 15729
Shenton, Sarah, Belle Vernon 15012
Smith, Lisa, R.D. 1, New Enterprise 16664
Stepinsky, Joseph, West Newton 15089
Stepinsky, Michael, West Newton 15089
Stepinsky, Ronald P., Jr., West Newton 15089
Yaple, Carl, Box 23B, Houtzdale 16651
Yarger, Paul, Box 349, Houtzdale 16651

PENNSYLVANIA GUERNSEY QUEEN

As my year of reign is fast coming to a close, I wish to take this moment to let all you wonderful Guernsey people know that it has been a fantastic year for me, thanks to the many new and old friends that I have met with their warm friendship. In the twenty-six Guernsey events I have attended, I have seen much pride and joy in the beautiful Guernsey cow. Therefore, we the Guernsey family must continue to promote the royal breed and her golden product which is delicious, delightful, delectable, wholesome, nutritional, and most of all natural. Let us continue to find happiness in the economical Guernsey cow.

Love, Millie Linde

Triplets At Leader Farms

By Ginger Secrist, Penn. GBA

TWO'S COMPANY and three's a crowd except when the three are triplet heifer calves such as those born September 9 at Leader Farms, York, Pennsylvania. The calves Lucy, Lucinda, and Lucille, were sired by Eber Lea Farms WINSTON and are out of Leaders L Dari Lassie, a daughter of Leaders Darimost. Jerry Krone, Assistant Herdsman at Leader Farms and pictured with "Lassie," reports the cow experienced no problems in calving and the calves are all doing fine. Lassie is a six-year-old and these heifers bring to five the number of female offspring she has in the herd. In four calvings she has had six heifers and one bull. Lassie made 650 pounds of fat in her last lactation, and she classified Very Good after calving.

Our Thanks And Appreciation

This is the 29th Edition of the Pennsylvania Guernsey Breeders' Directory.

No other organization or group has featured yearly Directories for as long a period.

We appreciate your loyal support. Our sincere thanks to the Pennsylvania GBA, its officers, directors, the management, and its Guernsey Breeders.

Milking 45 Guernseys

Several Heifers out of
Maudslay Darimost DESTINY
(DESTINY sold to E.R. Swaim, Jr., Peabody, Mass.)

Junior Herd Sire
Hooverville Hornets SAMSON
A TOP HORNET son out of Hooverville Princes Shirley

Also breeding to top AI Sires –
DEACON, MAVERICK, PREMIER, EXTRA

Hooverville Farm
Ph: 717–762-3992
Dave & Barb Layman & Family
12707 Old Forge Rd.
Waynesboro, Pa. 17268
3 mi E of Waynesboro on Old Forge Rd

Family of FABIAN

"Blondie"

2 FABIAN Daughters

Penn Del Fabian Blondie (VG-81)

11/79 USDA: 3 recs avg 15292M & 779F
COW INDEX: +743M +41F +107$ 40%Rpt
2-02 12090 610 305–2x DHIR
3-03 13740 722 305–2x DHIR
4-02 17340 896 305–2x DHIR, pend.

Penn Del Fabians Splendid (VG-84)

11/79 USDA: 3 recs avg 15049M & 713F
COW INDEX: +707M +33F +93$ 40%Rpt
2-00 12390 569 305–2x DHIR
3-01 13050 658 305–2x DHIR
4-01 16890 817 305–2x DHIR, pend.

Their Sire:
Grandview Wistars FABIAN
1/80 USDA: PD +1220M +59F +163$ 86%Rpt
PDT: -.78 80%/PTI: +256 85%

Penn Del Texs Deer
Born 9-24-79
Sire: Co Hill T H BIG TEX
Ped. Index; +726M +17F +71$
Dam: Penn Del Fayvors Duty
E–90 in 1978
4-07 14550 685 305–2x DHIR
5-10 14000 679 305–2x DHIR
Milking 84 lbs
A FAYVOR daughter

Dam of "Deer"

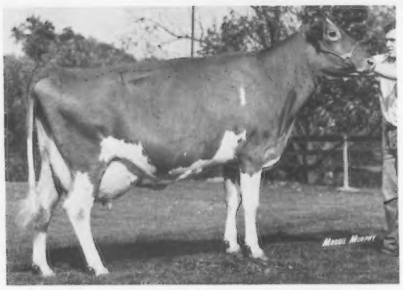

A FAVORITE Daughter

Penn Del Favorite Angel
VG–85 in 1979
11/79 USDA: 3 recs avg 17514M & 835F
COW INDEX: +741M +36F +100$ 32%Rpt
1-11 14560 689 305–2x DHIR
3-01 15620 768 305–2x DHIR
4-01 17670 871 305–2x DHIR
Sire: Penn Del Fayvors FAVORITE
1/80 USDA: PD +246M +15F +37$ 22%Rpt
PDT: +.78 30%/PTI: +70 24%

17th Classification, 11/79, 2E, 30VG, 19D
1979 DHIR Herd Lactation Average=
13622M & 656F on 52 Cows
One of the top 10 in the Nation in
Milk & Fat 50–75 Records

Maternal Sister to "Deer"

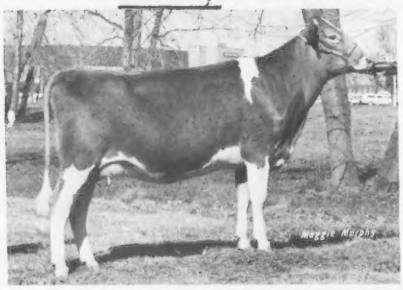

Penn Del Hornets Duchess
Sold Louisville '79 for $3000

Penn-Del Farm

GOLDEN GUERNSEY

Raymond F. & Louise Witmer, Owners
Peter C., Mark, Susan, and Mary
Phone 717/786-3526

A FAB-ulous Future!

♂ Penn Del Fabian NEBULOUS

Born 1-24-80 (Being Registered) Pedigree Index: +672M +33F +91$
Sire: Grandview Wistars FABIAN – 1/80 USDA: PD +1220M +59F +163$ 86%Rpt
PDT: -.78 80%/PTI: +256 85%

Dam of NEBULOUS

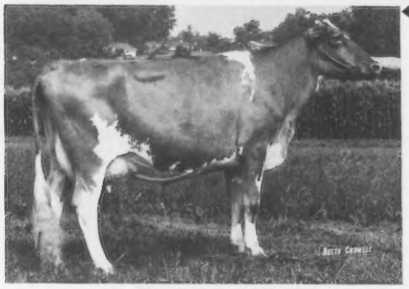

Penn Del Favorite Nellie (VG in 1979)
2-03 12610 622 305–2x DHIR
3-03 12380 650 305–2x DHIR
4-04 14297 733 335–2x DHIR, in prog.
Fresh & milking 78 lbs

Nellie's Granddam

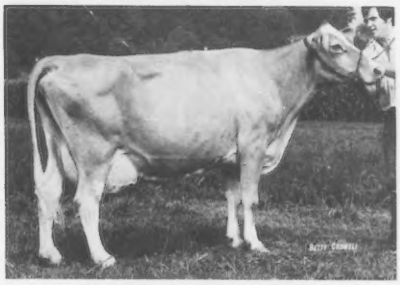

Nibbs pictured at 15 years in 1978

Naeflands Nibbs (VG)
13-01 15050 641 305–2x DHIR
14-02 13730 579 305–2x DHIR
15-02 18414 793 365–2x DHI
13 lact total=181,000M 8164F 4551 days
12-31-79 Living Lifetime Record
4thM & 6thF in Nation
Dam of NORSEMAN

Dam of "Nibbs"

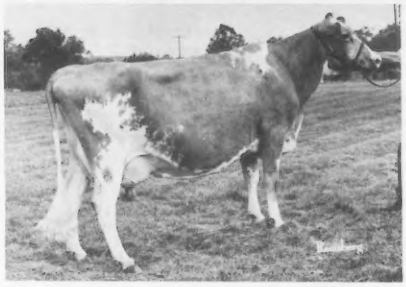

Naeflands Kebbie (VG–7x)
10-07 15530 728 305–2x DHIR
11 lact total=160,910M 8135F 3849 days
Also dam of Penn Del Fayvors FAVORITE

♂ Penn Del Fayvors NORSEMAN

Born 11-21-78 Pedigree Index: +437M +21F +58$
Sire: Housleys Dari FAYVOR

♂ Penn Del Hornet ELVIS

Born 6-17-77 Pedigree Index: +850M +20F +83$
Sire: Clovelly TOP HORNET

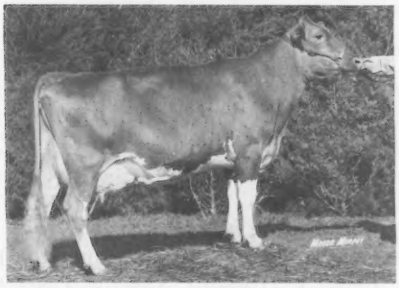

Quail Roost Dividend Elvira
11/79 CI: +745M +24F +83$ 38%Rpt
3-05 16630 685 305–2x DHIR

Three CHOICE 2-yr-olds

Penn Del Choices Minnie
2-04 14374 650 350–2x DHIR, pend.

Penn Del Choices Jam
2-02 13800 600 305–2x DHIR

Penn Del Choices Goldenrod
2-00 13740 649 305–2x DHIR
Their Sire: CHOICE, No. 3 PTI Sire

Penn-Del Farm is participating in the concept of young sire sampling through **Mid-Atlantic Guernsey Sires.**

We encourage breeders throughout the country to participate in adequate sampling of young Guernsey sires through the regional project in their areas.

7 miles S of Lancaster on US 222
RFD 1 Box 503
Willow Street, PA 17584

Penn-Del Farm

MERCER–NORTHWEST DISTRICT

Crossroads of the World
I-79 & I-80

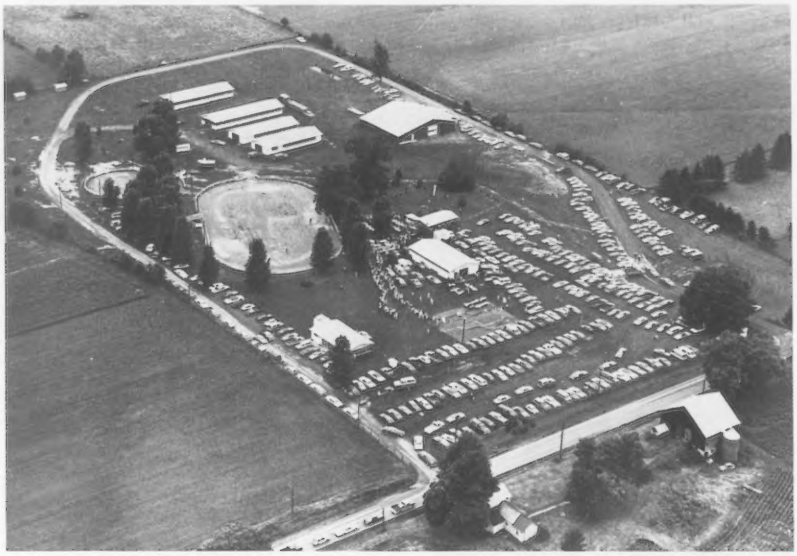

Mercer-Northwest Guernsey Ice-Cream Festival

Held at the Mercer County 4-H Park, July, 1979
Over 1200 gallons of homemade Guernsey ice cream
served to more than 3800 hungry customers!

PLAN TO VISIT OUR MEMBERS' HERDS WHEN IN THE MERCER-NORTHWEST DISTRICT

President: Frank Riethmiller Vice-President: William Cannon Secretary-Treasurer: James Dixon

Aiken, Paul, RD 2, West Middlesex 16159
Berry, Jr., James D., RD 3, Titusville 16354
Burkhardt, Merlyn, RD 3, Box 30, Franklin 16323
Burnham, John, Conneautville 16406
Campbell Bros., RD 3, Emlenton 16373
Campbell, Florence, Creekedge Farm, RD 4, Grove City 16127
Cannon, Harold T. & William, Easthill Guernsey Farm, 4816 Lamor Rd., Sharpsville 16150
Dick, George R. (Randy), RD 1, Wattsburg 16442
Dixon, James and Sons, Dixlyn Farm, RD 2, 2030 Winner Rd., Sharpsville 16150
Ealy, Harold A., RD 2, Sharpsville 16150
Ebert, G. C., Windy Hill Farm, RD 3, Titusville 16354
Ekey, Donald, RD 2, Box 2830, Russell 16345
Ferris, Joseph W., RD 2, New Wilmington 16142
Grabski, John, RD 2, Spartansburg 16434
Henton, Donald, Centerville 16404
Hill, Harold, RD 3, Sandy Lake 16145
Kunz, Paul E. and Son, John, RD 1, Centerville 16404
Kunz, Cynthia, RD 1, Centerville 16404
Kunz, Paula, RD 1, Centerville 16404
Marburger, Victor M., 402 W. Main St., Grove City 16127
Marrs, Jr., Richard, RD 2, Corry 16407
Riethmiller, Frank, RD 2, New Wilmington 16142
Woods, David J. (Family), Shadow Lawn Dairy, Transfer 16154
Zulovich, Mike, RD 1, Edinboro 16412

Breeding to top AI bulls, especially
Kellogg Minnies CHOICE & Olympic View B MAVERICK

Bradford County Guernseys

Where Milk Pay$ the Bill$

Way View Farms

Wright Bros. – Harry & Lyle
RD 1, Canton, PA 17724
717–673-5383

1979 DHI Herd Avg
12582M 586F on 78 Cows

Valley View Ormonds Emily
1980 Gold ★ Star Dam & *Elite* Cow
11/79 CI: +765M +21F +80$ 41%Rpt
9-10 16272 676 305–2x DHI
Lifetime: 126,535M & 5524F

Way View Folly
4-04 14986 803 305–2x DHI

Le Roydale Farms

Brackman Bros. – Owen & Paul
RD 1, Canton, PA 17724
717–364-5620 or 364-5750

1979 DHIR Herd Lact Avg
12323M 570F on 79 Cows

Two Top Producers

Le Roydale Farms Bonita
5-04 16070 699 305–2x DHIR
6-05 16530 624 302–2x DHIR

Le Roydales Win Sylvia
3-01 16140 810 305–2x DHIR

Valley View Farms

Wilcox Bros. – Ben, Rosa and son, Kevin
RD 1, Canton, PA 17724 717–673-8138

1979 DHI Herd Avg: 11399M 539F on 82 Cows

Marlindale Fayvor Libby (VG–86) 1979 Gold ★ Star Dam 1979–80 *Elite* Cow
11/79 CI: +780M +32F +96$ 40%Rpt 4-02 17248 803 305–2x DHI

Valley View Willys Jackie 8-03 14594 695 305–2x DHI
Valley View Choice Pansy 2-02 13404 603 305–2x DHI

Andrien Acres

The Andrien Family – Bruce & Loraine
Denise Andrien, Herd Manager
RD 3, Box 147A, Troy, PA 16947
717–297-3854

Not the Biggest or the Best–
But We Try
1979 DHI Herd Avg: 10941M 508F
Avg Classification: 77.5
Breeding to TELESTAR, DEACON, FAYVOR

Mountain View Farms

Larry Fleming & Sons
Granville Summit, PA 16926
717–673-5037

Featuring Hard-Working Daus by:
Kellogg Minnies CHOICE
Metzger Farms ROLEX
Grandview TOP FABULOUS

Plan to Visit Bradford County Herds in 1980!

Membership:
Liston Wright, Harry Wright, Lyle Wright, Owen Brackman, Paul Brackman, Scott Jackson, Ben Jackson, Eldon Cole, Rosa Wilcox, Ben Wilcox, Kevin Wilcox, Alan Wilcox, Rusty Wilcox, Charles Castle, Larry Fleming, Bruce Andrien, Denise Andrien & Dorothy Snyder.

PRODUCTION and SOUND TYPE at Valley View Guernseys

1979 DHI Herd Avg = 11399M & 539F on 82 cows

A Sample of Our High Cows

Marlindale Fayvor Libby (VG-86)
1979 Gold ★ Star Dam 1979 & 80 *Elite*
11/79 COW INDEX: +780M +32F
+96$ 40%Rpt
4-02 17248 803 305–2x DHI
Proj. 305–2x Actual: 5yr 15258 711 DHI

Valley View Willys Jackie (VG-82)
Made 14594M & 695F at 8-03
Proj. 305–2x Actual: 9-04 16037 708 DHI

Valley View Brights Carolee
Proj. 305–2x Actual: 4-07 14346 646 DHI

Valley View Doramost Luanne
Proj. 305–2x Actual: 2-06 13519 599 DHI

McDonalds H Alleen (VG-82)
Proj. 305–2x Actual: 2-05 12264 580 DHI

Potter Creek Hollirex Jamie (VG-81)
11/79 COW INDEX: +626M +32F +86$ 40%Rpt
3-02 14357 648 305–2x DHI

Goose Hill Supreme Cricket (VG-85)
4-07 13716 624 305–2x DHI
Proj. 305–2x Actual: 5-08 14372 653 DHI

Valley View T D Harp (VG-81)
Proj. 305–2x Actual: 2-04 14025 581 DHI

Valley View Choice Estie
Proj. 305–2x Actual: 2-03 13266 550 DHI

Valley View Fayvors Angel
Proj. 305–2x Actual: 2yr 12166 533 DHI

Breeding to High PTI Sires & MAGS Young Sires

Kevin Wilcox, Chairman of Sire Selection Committee of MAGS,
requests pedigrees of bulls to screen or prospects for special matings.

We Are Strong Supporters of MAGS.

VALLEY VIEW FARMS

Wilcox Bros.
Ben, Rosa and son Kevin
Phone (717) 673-8138

5 miles east of Canton, parallel to Route 414, RD 1, Canton, Pa. 17724

John's "Penelope"

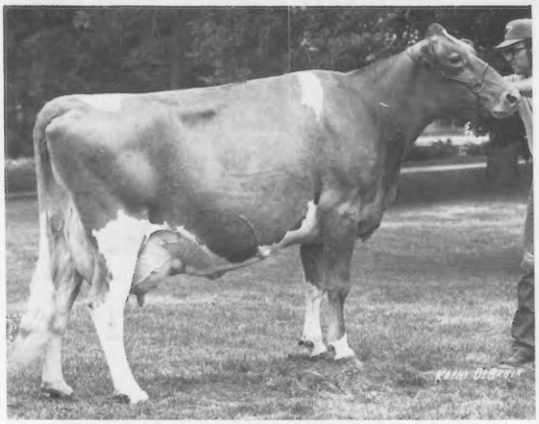

"Penelope"

Established in 1931 & GOLDEN GUERNSEY for 40 years

Le Roydale Farms

John L. Brackman

started the Guernsey herd of Le Roydale Farms in 1931. The Lord called John home February 4, 1980. His sons Owen and Paul will carry on in the tradition started by their father.

John will be missed by his family, friends and fellow Guernsey breeders.

"Penelope," pictured here, was bred by John and is an example of his expertise at breeding. She was John's kind of Guernsey cow.

Le Roydales Penelope

Excellent 93

8-03 16570 813 305–2x DHIR
9-03 17406 974 305–2x DHI
9-03 18790 1052 365–2x DHIR

BRACKMAN BROS. (Owen and Paul)
RD 1, CANTON, PA. 17724
6 miles east of Canton on 414
Phone (717) 364-5620

Running High at Dolly Run

Dolly Run F B Kandy (VG)

1977 Gold ★ Star Dam & 1980 *Elite*
11/79 USDA: 5 recs avg 15563M & 641F
COW INDEX: +1026M +28F +107$ 44%Rpt
4-01 17748 717 305–2x DHI
5-01 17804 713 305–2x DHI
Sire: Edisto Farms Favorites BONUS
1/80 USDA: PD +1208M +33F +126$ 89%Rpt
PDT: +.70 77%/PTI: +225 86%

Dolly Run F B Bobbie (VG)

1979 Gold ★ Star Dam & 1980 *Elite*
11/79 USDA: 5 recs avg 14996M & 690F
COW INDEX: +928M +34F +109$ 44%Rpt
3-02 14030 672 305–2x DHI
4-01 14872 651 305–2x DHI
5-04 19291 930 305–2x DHI
Fresh 1st of March – milking 80 lbs
2nd cow in Pa. for Fat 1979
Paternal sister to "Kandy"

Dolly Run D F G Lucinda (VG)

11/79 COW INDEX: +703M +24F +80$ 20%Rpt
2-05 13303 4.5% 602 305–2x DHI
Proj. 305–2x Actual: 3-08 15474 4.7% 716 DHI

Dolly Run C B Laina (VG)

11/79 COW INDEX: +509M +15F +55$ 34%Rpt
2-09 12108 4.6% 563 305–2x DHI
Proj. 305–2x Actual: 3-10 14388 4.3% 623 DHI

Rolling Herd Average – March 4, 1980
12183M 4.5% 549F – 87.7 cows

Paul E. and John E. Kunz Families
RD 1, Centerville, Pennsylvania 16404
Phone 827-1660

DOLLY RUN FARM
6 miles north of Titusville, Pa. on Route 89

Tina has "Faith"

4-year-old 4-H Champion

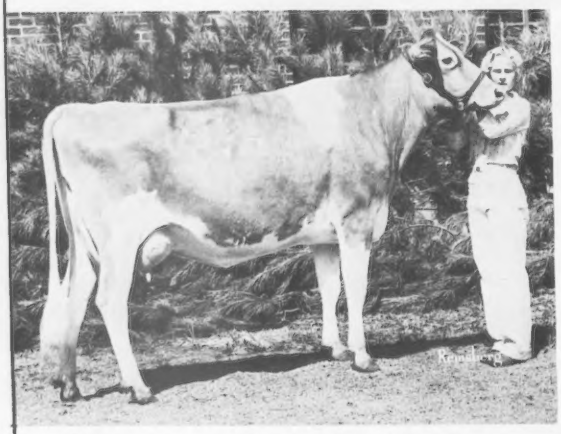

Rutter Bros Pals Faith with Tina

"Faith"

1979 Show Winnings
Gr Champ, Southeast 4-H Dist.
Gr Champ, 4-H & York Open
Gr Champ, State 4-H Show
5th, Pa All-American Show
1980
1st 4-yr-old & Res Sr Champ,
Jr Pa Farm Show

Rutter Bros.

Dairy Products

2100 North George Street
YORK, PENNA. 17404

CHOICE

Kellogg Minnies CHOICE

1/80 USDA: +1431M +55F +172$ 98%Rpt
PDT: +1.33 96%/PTI: +322 97%

BONUS

Edisto Farms Favorites BONUS

1/80 USDA: +1208M +33F +26$ 89%Rpt
PDT: +.70 77%/PTI: +225 86%

Their Daughters

Gordlines Choice Jeanette
1980 *Elite* Cow
11/79 USDA: 1 rec avg 12302M & 601F
COW INDEX: +801M +32F +98$ 35%Rpt

Gordlines Choices Kerry
1980 *Elite* Cow
11/79 USDA: 1 rec avg 12127M & 588F
COW INDEX: +777M +31F +95$ 35%Rpt

Gordlines Choice Fawn
11/79 USDA: 1 rec avg 10050M & 569F
COW INDEX: +638M +30F +84$ 35%Rpt

Gordlines Favorites Carmel
1980 *Elite* Cow
11/79 USDA: 1 rec avg 14784M & 580F
COW INDEX: +861M +23F +89$ 33%Rpt

Gordlines Favorites Cotton
1980 *Elite* Cow
11/79 USDA: 1 rec avg 13596M & 655F
COW INDEX: +834M +31F +98$ 33%Rpt

Gordlines Favorites Dora
1979 & 80 *Elite* Cow
11/79 USDA: 1 rec avg 13363M & 606F
COW INDEX: +797M +24F +86$ 34%Rpt

Jesse G. Balmer
Phone (717) 626-8055

GORDLINE FARM
572 Millway Road, Lititz, Pa. 17543

Farm is 2 miles northeast off
Route 501, on Millway Road

Introducing our starting lineup for 1980!

PRODUCTION and TYPE

Ravena's 100,000 lb Dam is part of the solid foundation our Guernseys are built upon.

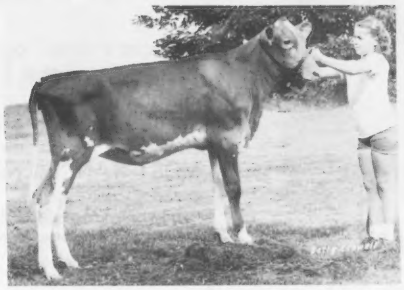

1979 Show Record
1st Heifer Calf, Pa A-A
2nd Heifer Calf,
Jr NGS Louisville
9th Heifer Calf,
Open NGS Louisville

Co Hill Farms B T Ravena
(Photo taken at 6 mo.)
Born 1-6-79
Sire: Co Hill Farms BIG TEX
Dam: Favas R N Rebecca

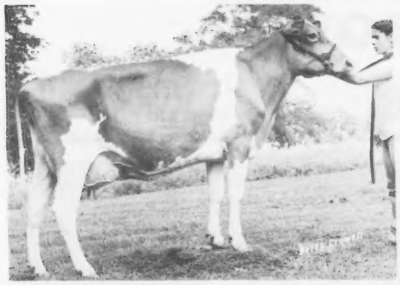

"Lolly" just calved with her 3rd heifer.
All 3 typy and have potential to milk.
Her last calf is a tall, leggy MAVERICK.
Come and see "Lolly" and her daughters.

Co Hill Farms V L Lolly
4-05 12700 6.1% 775 305–2x DHIR
Sire: Villa Crest P LEADER
Dam: Lake Louise V F Racquel

"Lolly"
Classified VG Mammary
Scoring 81 points
overall!

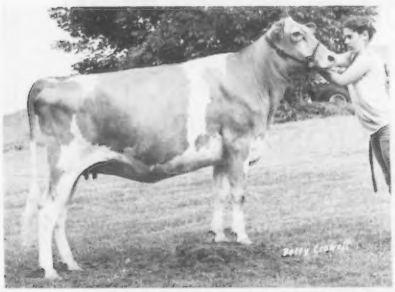

← Co Hill Farms J Peggy (VG-81 at 2 yrs)

Sire: Co Hill Farms D JULIUS
Dam: Co Hill Farms V L Paula

"Peggy" sold to A Grand View Farm
1979 Pa-Md State Sale, $1650

CO-HILL FARMS

(Just 30 mi southwest of the City of Champions!)

Joseph & Antoinette Fava & Family
Louis & Norma Fava & Family

Visitors Always Welcome
Phone 412–945-6682

½ mi off Rt. 40
Scenery Hill, PA 15360

A New "Princess" in the Court

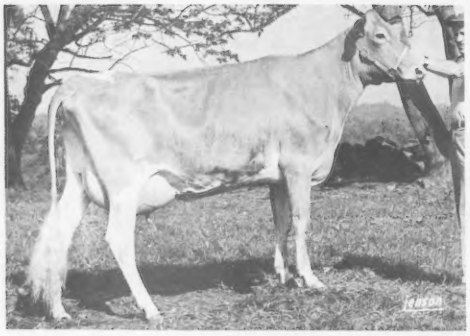

Chedco Darimost Yvette (VG)

2-02 14540 748 305–2x DHIR
3-03 16330 826 305–2x DHIR
Proj. 305–2x Actual: 4-03 17461 776 DHIR
MGD of "Princes Yvette" –
Chedco Nances Egrette (VG–4x)
8 lact total: 130,090M 6303F 2789days

Chedco Princes Yvette

Born 3-24-77
Sire: Lyrene May Rose PRINCE
Dam: Chedco Darimost Yvette (VG)

"Princes Yvette" purchased at N.Y. State Sale, 1979 She is from the Egrette family at Chedco Farm, Berlin, Mass., that traces to Fairlawn Peerless Egrette (E) and her daughter Fairlawn H Coquet (E). She is an example of the PRINCE-DARI-MOST-NANCE crosses that have produced some outstanding cows. With this sound genetic base, "Princes Yvette" has a bright future.

Chedco Princes Valerie

HM A-A Jr Yearling, 1978
61" tall at the withers
Fresh & looking good
"One to look for next summer."

ROYAL GLOW GUERNSEYS

Ginger M. Secrist
Owner

26 Cedar Acres Dr.
Lancaster, Pa. 17602

PENN STATE UNIVERSITY

OFFERS PROGRAMS TO HELP THE DAIRY INDUSTRY

- RESIDENT EDUCATION
  - Undergraduate
  - Graduate
- EXTENSION
  - Statewide educational efforts
  - Conferences, short courses, special events
  - Milk and forage testing programs
- RESEARCH
  - Programs in breeding, reproduction, nutrition, management

Department of
Dairy and Animal Science

324 Animal Industries
University Park, PA 16802

HOLLOW VIEW FARM

1979 Show Placings

Hollow View Winston Kim
HM A-A Heifer Calf
1st Sr Calf, Maryland State, Pa. A-A
3rd Sr Calf, NGS Louisville

Hollow View Fayvor Penelope
1st Jr Calf, Maryland State

Hollow View Jet Julie
2nd Jr Calf, Maryland State

England Farms H Mill
1st 4-yr-old, Pa A-A

First Classification

Nov. 16, 1979 – 83.1 Avg on 29 Head
Presently in herd: 2E 21VG 1D

For Sale

HOLLOW VIEW TOP COMMAND
Born 3-20-80 (To be registered)
Sire: Gayoso View TOP COMMAND
1/80 USDA: PD +562M -1F +35$ 99%Rpt
PDT: +1.39 98%/PTI: +82 99%
Dam: Hollow View F Hilda (VG)
2-03 14375 679 305–2x DHI
4-05 13172 650 305–2x DHI

HOLLOW VIEW ATLANTIC LAD
Born 3-13-80 (To be registered)
Sire: Brockwell B ATLANTIC
1/80 USDA: PD +1091M +40F +128$ 56%Rpt
PDT: +1.67 55%/PTI: +253 56%
Dam: Hollow View F Louise (VG)
3-00 17898 770 365–2x DHI
4-01 17715 711 305–2x DHI

HOLLOW VIEW FARM

5 miles So. of Quarryville on Rt. 222. Turn right onto Black Bear Rd.

Phone 717/786-2336
Visitors Always Welcome

GOLDEN GUERNSEY

Scott & Elsie Wolff
RD 2, Box 102
Quarryville, PA 17566

Our 2-yr-olds Aren't Afraid to Work

305—2x DHI Records:

Keystone C Colleen	2-01	14578	552
Keystone C Olive	2-01	14064	529
Keystone C Poppyann	1-10	13153	528
Keystone C Babs	2-00	12786	471
Keystone C Poppy	2-07	12717	540
Keystone F Bonita	1-10	12673	559
Keystone O Paula	2-05	12633	460
Keystone O Jerri	2-02	12498	494
Keystone C Flo	2-02	12443	528
Keystone Choice Flute	2-05	12303	498

Our Mature Cows Did Well Too:

1 over 20,000 lbs
2 over 17,000 lbs
5 over 15,000 lbs
5 over 14,000 lbs

Congratulations to Tim Hephner Leetonia, Ohio, on the purchase of Keystone C Pattiann – $1,000 – at the 2nd Blue Halter Calf Sale, Pa. 1980.

1979 DHI Herd Avg on 62.6 cows 13020M 4.5% 586F

W. B. & V. R. Campbell
Roger & Kathy Campbell
R. 4, Box 532
Halifax, Pa. 17032
Tel. 717–896-8422

KEYSTONE GUERNSEY FARM

Visitors Welcome
2 miles north of Halifax on Route 147

We Test . . . We Classify . . . We Show

Production POWER

Put a Rocket in Your Pocket!

SELLING 32 HEIFERS

Sire by: DEACON, CHOICE, TOP HORNET, MAVERICK, PRINCE & T H JUPITER

Bred to +1000M Proven Sires, including Top PTI bulls: TELESTAR, CHOICE, MAVERICK, PREMIER & ATLANTIC.

Add More Well-Bred Heifers to Your Herd

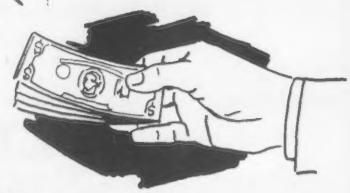

FOR SALE
At private treaty or through the Guernsey Sales at Lancaster. They will be sold before due dates in September and October. A few in November and December.

Potter Creek Guernseys
Guernseys since 1930

Galen & Eliza Furry
Owners

101 Blair Street
Martinsburg, PA 16662

TERLIN FARMS

Growing bigger, getting better.

Using top PD$ bulls in breeding program.

Exhibiting – Res Gr Ch – Bloomsburg Fair 1980
Res & Gr Ch – Gratz Fair 1980

Rolling herd average March '80 = 12177M 558F on 70 cows.

Nice looking heifers coming along.

Sampling sires from MAGS program.

Excellent – 1, Very Good – 23, Desirable – 35, 1979 Classification

You're always welcome at Terlin Farms.

Calvin & Elizabeth Mauser
Ph: 717–362-8226
Terry & Becci Mauser
Ph: 717–362-3575

GOLDEN GUERNSEY

RD 1
Elizabethville, Pa. 17023
2 miles N of Elizabethville

5 Excellents in our herd

Kelsos Flashs Charmaine (E-90 in '78)

11/79 COW INDEX: +551M +18F +62$ 33%Rpt
3-05 16240 713 305–2x DHIR 4-05 12660 557 301–2x DHIR
5-06 18510 754 305–2x DHIR
Calved 3-11-80 with a bull calf by FALCON

Tag Lane TH Fantacy (E-91)

11/79 CI: +506M +14F +53$ 35%Rpt
Ex. in Gen. app., rump, dairy ch.,
fore & rear udder, mammary & overall.
Her son by BANKER: Kelsos Bankers FRANK
Born: 9-22-79

Kelsos Falcons Susan (E-91)

5-05 14960 730 305–2x DHIR
6-06 13340 658 266–2x DHIR
Ex. in gen. app., breed ch., stature,
dairy ch., chest & body, fore udder &
overall.

Maternal Sisters

Kelsos Nuggets Rosalie (E-90)

3-02 12010 639 305–2x DHIR
Ex. in gen. app., breed & dairy ch.,
fore udder & overall.

Kelsos Captains Rosalie (E-90)

Ex. in gen. app., breed ch., stature,
fore udder & overall.
Her son by BANKER: Kelsos Bankers DANNA
Born: 8-15-79

Their Dam: Flashs Golden Rose

Villa Crest Quality FINANCE
His semen for sale

Classified
Nov. 27, 1979
39 Cows = 4E 21VG 14D

Stop by and visit us at our new home!

The Staners
Richard and Luella
Steven and Beth
Ph: 717–244-7400

CRUMDALE FARM

RR 2 Box 131A
Windsor, PA 17366

Great Young Cow with a "Flowery" Future

Twin Brook Fayvor Violet

1980 *Elite* Cow
11/79 CI: +666M +25F +79$ 35%Rpt
2nd Jr 2-yr-old, Pa A-A 1979
Sire: Housleys Dari FAYVOR

Granddaughter of the great –
Twin Brook B K Posey (E–91)

Two Other Young Favorites at Twin Brook

Twin Brook Tel Perri
1980 *Elite* Cow
11/79 CI: +1026M +42F +127$ 33%Rpt
2-03 15936 689 305–2x DHIR, pending
Sire: Maurana Wis TELESTAR

Twin Brook Trans Betsy
11/79 USDA: 1 rec avg 15929M & 627F
CI: +487M +8F +43$ 34%Rpt
2-04 13790 552 305–2x DHIR
Sire: Nolichuckey T C TRANSFER

A special thank you to Don Cannon, Sharon, Pa., for purchasing Twin Brook Deacon Pamela, top of the 2nd Blue Halter Calf Sale, 1980.

John & John E. Marchezak
RD 1, BENTLEYVILLE, PA 15314
Phone (412) 239-4144

TWIN BROOK FARMS

ROCKMOORE FARM

At ROCKMOORE FARM we like cows with size and strength . . .
But let's not forget Milk! Listed below are records of some of our show cows taken from February DHI Test.

DHI Records in Progress

Bushy Park Dari Maggie (VG–2x)	5-06	14379	733	309–2x
Endenton Prince Yvonne (VG–85, 2x)	4-08	9970	488	183–2x
Bidles Fayvor Hildegarde (VG)	3-06	14508	632	315–2x
M F Falcon Gigi (VG–88)	7-01	15781	700	265–2x
	Proj. 305–2xME:	16886	756	
Willow Brook PRN Desiree (VG–2x, 87 in '79)	3-11	16819	860	366–2x
	60" tall – taped 1900 lbs.			
Willow Brook D Denise (E–2x)	8-09	10394	431	166–2x
	Proj. 305–2xME:	15695	651	

"Desiree" & "Denise" are Maternal Sisters. Newest member of this tremendous family is Rockmoore Corporals DAVID – full brother to Willow Brook C Dena, Nat'l Class Leader in Milk & Fat.

Vaughn & Eileen Moore, John & Leslie
4935 Byers Rd., RD 2, Chambersburg, PA
717/264-7917

Exit 8, Scotland. I81
N. on PA 997 1 mi. to
Byers Road. Turn right

Our Goal is
Production, Type
and
Advertising GUERNSEYS

ALFA-MAR VIEW FARM

The farm is west of Berwick, turn north off Route 11 at the Briar Heights Golf Course, farm is at the upper corner of the course, 2 miles off Route 11, between 11 and 93.

ALBERT and MARIAN HACK **Phone (717) 752-2557** **RD 2, BERWICK, PA. 18603**

Sr & Gr Champion
Bloomsburg Fair, 1979
Grand View Leaders Wanda
Jr Champ, Bloomsburg 1978
A Villa Crest P LEADER dau

Junior Champion
Bloomsburg Fair, 1979
Grand View Fayvors Amboly
A Dari FAYVOR daughter

DHI Rolling Herd Avg
11902M 4.7% 560F

Breeding to TELESTAR, TOP HORNET & FAYVOR
and to young sires at ABS

We show — We test — We stand back of Guernseys.

Come see our new ranch home, built in '79.

Visitors Always Welcome

NORREN FARM

Dark Hollow Road **Warren Queripel**
just off Route 611 **J. Norman Leedom**
PIPERSVILLE, PA (Bucks Co.) 18947
Phone (215) 766-8707

Satisfied Customers

We continue to receive good reports of cattle we have sold, such as . . .

Norren D Win
4-08 16453 879 400–2x DHI

Norren Masters Velvet
9-05 16397 761 365–2x DHI

Runnymede Heather
5-01 15160 610 305–2x DHIR

Kimberton Florets Cecile
3-02 13129 509 334–2x DHI

Norren Kings Daphne
2-06 12950 542 305–2x DHIR

Norren L P Maybell
4-05 12872 728 305–2x DHI

Shadow Lawn Hol Rina
2-09 11375 577 305–2x DHI

FRE-LYN FARMS

1979 DHI Herd Average
14025M 652F on 52 cows

Favorite 1980 Gold ★ Dams

★ ★

Fre Lyn Kelloggs Prince Sue (VG-88)
11/79 CI: +1068M +35F +119$ 42%Rpt
4-01 21345 905 331–2x DHI
5-01 11158 532 123–2x DHI, in progress

Fre Lyn Darimost Diamond (VG-84)
11/79 CI: +829M +40F +111$ 42%Rpt
5-01 22395 1066 365–2x DHI

FOR SALE
Diamond's Son by CHOICE

Visit Our Farm in Beautiful Lancaster County

The Criders

Fred **Evelyn**
Allan **Rick**
Diane **Debra**

R2, Nottingham, Pa. 19632
Ph: 717–529-2862

Lindenhof

K. D. and Else Linde
R.D. 1, Oxford, Pa. 19363
Telephone 717–529-2513

4 Times
High DHI Pennsylvania Guernsey Herd

1976 13848M 646 F on 48.6 Cows
1977 14204M 663F on 48 Cows
1978 14267M 650F on 47 Cows
1979 14126M 664F on 44 Cows

"Testing in the Eighties Will Help Our Guernsey Ladies"

New 2-Year-Olds at Lindenhof
Actual DHIR Records

Lindenhof Dari Midas Hildegard	2-05	14020	4.7	663	305–2x
Lindenhof Dari Midas Celine	2-00	13380	4.5	602	305–2x
Lindenhof Andrews Xeta	2-02	13740	4.6	634	305–2x
Lindenhof Bart Frame	2-00	12680	4.8	614	291–2x
Lindenhof P C Glamour Regina	2-00	12610	5.1	638	305–2x
Lindenhof Na Pri Cindy	2-00	12450	5.1	635	305–2x

Breeding Now for the Future

6 Animals Bred to Edisto Farms TH FRIDAY (Mid-Atlantic)
11 Animals Bred to Housleys AFC DIAMOND (Curtiss)
2 Animals Bred to our own Lindenhof D Fayv SILVESTER
SILVESTER at Cedar Fringe Farm, Peach Bottom, Pa. – His EPV: +699M +31F

1979 DHIR Herd Lactation Average
14512M 4.6% 664F on 44 Cows

Visit Us – We love Guernseys
Farm located in Lancaster County, 8 miles S of Quarryville
or
4½ miles N of U.S. 1 on Rt. 472, west side of road

The 17th PENNSYLVANIA ALL★AMERICAN DAIRY SHOW

WHERE QUALITY PREDOMINATES

The "All-American" GUERNSEY SHOW

TUESDAY, SEPTEMBER 23

JUDGE – John L. Morris, Gaithersburg, MD

Premiums Offered – $8,874.

plus State Herd premiums

September 22 - 26, 1980

Harrisburg, Pa.

Show Headquarters:
PENN-HARRIS
MOTOR INN
Harrisburg, Pa.

PENNSYLVANIA ALL★AMERICAN DAIRY SHOW

FARM SHOW BUILDING
P.O. Box 3362
HARRISBURG, PA. 17120

Entry Deadlines:

August 22 and September 3

← For Information Contact

Competition is the greatest incentive for improvement and advancement.

SUCCESS BREEDS SUCCESS

Their

McDonalds B Gratitude (VG)
1972 Gold ★ Star Dam
5/77 CI: +412M +15F 47%Rpt
12 lact total=163,150M 7763F in 3851 da.
11-10 15370 743 305–2x DHIR

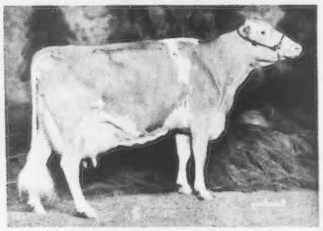

Lerson Lawn Jasons Lassie (E–3x)
1974 Gold ★ Star Dam 1980 *Elite* Cow
11/79 CI: +817M +26F +90$ 44%Rpt
4-05 *21300 *946 305–2x DHIR
*Nat'l Class Leader, 6thM, 9thF, when made
Sire: Wyno Fames JASON

Success . . .

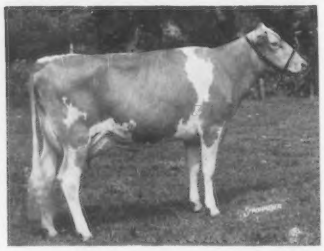

McDonald Farms B Hattie (E)
9 lact total=134,060M 6584F in 2990 da.
4-06 18630 945 365–2x DHIR
Paternal sister to "Gratitude"
Sire: Burgers Place BILLY

Bred . . .

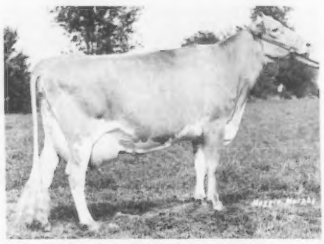

Sniders Prince Lily (E)
1980 Gold ★ Star Dam & *Elite* Cow
11/79 CI: +793M +47F +119$ 39%Rpt
2-09 *21350 *1203 305–2x DHIR
*Nat'l Class Leader, 2ndM, 1stF, when made
3-09 22260 *1090 365–2x DHIR
*Nat'l Class Leader, 10thF, when made
1978 Tarbell Trophy Winner &
Milk Flow Queen

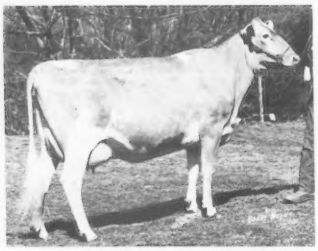

McDonalds Darimost Kitty (E)
1973 Gold ★ Star Dam
2-06 15970 *888 305–2x DHIR
*Nat'l Class Leader, 1stF, when made
4-07 16790 *945 305–2x DHIR
*Nat'l Class Leader, 9thF, when made
1970 Milk Flow Queen
10 lact total=148,270M 8073F in 3005 da.
8th Place, Living Lifetime Fat Producer

McDonalds Darimost Linda (E)
1973 Gold ★ Star Dam 1979 *Elite* Cow
11/79 CI: +714M +37F +99$ 46%Rpt
8-10 18660 898 305–2x DHIR
10-07 *19940 *994 365–2x DHIR
*State Prod. Leader in Milk & Fat
8 lact total=150,440M 7425F in 2851 da.

Their Success

Bred a Terrific Tomorrow for us!

Committed to Breeding Better Guernseys

PINEY LANE FARM

Visitors always welcome

Mervin K. Myers & Sons:
John D. Myers
David B. Myers

Stock Occasionally For Sale

Route 1 – Box 7
Littlestown, PA 17340
½ mi. E. of
Littlestown, on Rt. 194
Phone 717/359-4383

National News

from
National Milk Producers Federation – Washington, D. C.

Interested in what is being done about YOUR product? Guernsey Breeders' Journal is reporting to you the latest news from Washington, D.C. If you have ??? or comments on the subjects, contact NMPF, 30 F Street N.W., Washington, D.C. 20001. Join in the promotion of MILK!

USDA To Buy $1 Million Worth of Foot-And-Mouth Disease Vaccine

The United States Department of Agriculture is buying a $1 million supply of foot-and-mouth vaccine to help combat potential outbreaks of this foreign animal disease. Officials of the department's Animal and Plant Health Inspection Service (APHIS) announced at a recent meeting of the Secretary's Advisory Committee on Foreign Animal and Poultry Diseases that a contract has been signed with Bayer Laboratories in Germany for enough foot-and-mouth antigen over the next two years to produce six million doses of vaccine. Antigen, the basic element in the production of the vaccine, can be stored much longer than the vaccine itself.

Frank J. Mulhern, APHIS administrator, said the vaccine would be used as a backup to the standard eradication methods of quarantine and slaughter of infected and exposed animals. "Agriculture and society have changed drastically since 1929 when we last wiped out an outbreak of this disease," Mulhern said. "Today there are economic, environmental and political factors which dictate a more flexible approach to eradication."

Changes Proposed for TB Indemnity Regulations

The Department of Agriculture has proposed changes in the federal indemnities paid for cattle and swine destroyed because of tuberculosis.

Maximum indemnities would be raised from $350 to $750 per head for affected cattle, and from $100 for nonregistered and $200 for registered exposed cattle to $450 per head for all exposed cattle. There would also be a $200 per head maximum for swine destroyed because of exposure to bovine TB. No indemnity had been paid previously for swine.

The new proposal is intended to help provide a more effective tuberculosis eradication program to protect the public while minimizing the financial burden to farmers. Comments should be submitted to Dr. R. W. Bennett, USDA, APHIS, VS, Room 82, 6505 Belcrest Road, Hyattsville, Maryland 20782.

Arkansas Breeder Elected YC President

Arkansas GBA President David Daniel and his wife Lolah were elected president of the National Young Cooperator (YC) program at the NMPF meeting in New Orleans, November 26–29, 1979. The Daniels will represent the YCs throughout the year at various meetings across the nation. The YC group is part of an overall educational program designed to help build dairy leaders of tomorrow.

This couple co-own Golden Dream Farm, near Bentonville, a 250-acre family farm partnership where they milk registered Guernseys.

Appraisal of Provisional Registered Cows & Provisional Candidates February, 1980

		Provisional Registered			Provisional Candidates				
Herd Owner & Address	Field Territory	90 & Over	80-89	70-79	90 & Over	80-89	70-79	Total	Classifier
Wendell & Marjorie Frankenbach Palmyra, MO	Midwest					2	1	3	Peckham
Anker Miller & Family Kasson, MN	Midwest						1	1	Peckham
Wayne Ping Rushville, IN	Lake Central					1		1	Jones
TOTALS:						3	2	5	

future of the breed

A GROUP OF Shelby County, Alabama 4-H members surprised Carl Peinhardt, Edgewood Farm, Cullman, Ala., at the 1979 Alabama State Fair and presented him with a Plaque of Appreciation. Carl has worked with 4-H youngsters and college dairy cattle judging teams for a number of years. His herd is always available for practice judging.

Young Guernsey Concentration

JOEY SATTLER, 4, concentrates on the tail of Artie A Winstons Miki before showing at the 1979 Northeast Wisconsin Parish Show. This third-generation Guernsey tail-comber is the son of Dwight and Mary Sattler, Artesia Acres, Malone, Wisconsin. His grandparents are Guernsey breeders Mr. and Mrs. Howard Sattler, Malone, and Mr. and Mrs. Joe Williams, Waukesha.

JUNIOR BREEDERS

LISTED BELOW are Junior AGCC members that look to you for leadership, promotion, guidance, and possible heifer projects. Check your state and encourage more youth to join and receive the benefits of being a Junior member of The American Guernsey Cattle Club.

NEW MEXICO

Eubank, Kennith L., Albuquerque
Eubank, Kimberly, Albuquerque
Eubank, Richard, Jr., Albuquerque
Hamm, Cynthia, Espanola
Head, Mike, Hanover
Jones, Joey B., Albuquerque
Jones, Robin, Corrales

NEW YORK

Albrecht, Elizabeth, Lyons
Albrecht, Howard F., Jr., Lyons
Albrecht, Scott A., Lyons
Austin, Harold E., III, Oneonta
Austin, Harriet, Oneonta
Braun, Cynthia, Cuba
Calhoun, John Charles, Hoosick Falls
Calhoun, Mark, Hoosick Falls
Coon, David B., Amenia
Cronk, Carolyn, Fillmore
Dealy, George, Hudson
Dent, Joseph G., Oneonta
Dent, Virginia H., Oneonta
Edwards, Douglas, Gloversville
Frost, Alice Ann, Cherry Creek
Gilbert, Julia Ann, Red Hook
Gilbert, Natalie Mercedes, Red Hook
Harvey, Lisa, Collins Center
Harvey, Tina Marie, Collins
Hooker, Dale, South Dayton
Huntley, Bonnie Jean, North Chatham
Knapp, Philip Todd, Millbrook
Knapp, Timothy,Jay, Millbrook
Kroon, Kathryn Frances, Greene
Littlefield, Catherine L., Watertown
Littlefield, Elizabeth Ann, Watertown
Lundmark, Donna, Frewsburg
Lundmark, Norman, Frewsburg
Munson, William Gordon, Groton
Murphy, Kathy S., Schoharie
O'Brien, Michael, Jordanville
Parker, Diana, Edmeston
Richtmyer, Debbie, Watkins Glen
Ripley, Cheryl, Cortland
Ripley, Christel, Cortland
Ripley, Susan, Cortland
Ritter, Kurt, Wellsville
Robertson, Charles R., East Greenwich
Sauer, Clifford H., Saugerties
Sauer, Joseph T., Saugerties
Sauer, Susan E., Saugerties
Schantz, Douglas, Lowville
Schantz, Gregory, Lowville
Sibbert, Jorge C., Hannacroix
Smith, Doris E., Hannacroix
Stanton, Mark, Coeymans Hollow
Strawser, Kelly Ann, Dunkirk
Tarbox, Anne L., Troy
Tarbox, David W., Troy
Tinker, Melvin M., Homer
Titus, Cheryl J., Wyoming
Tripoli, Laura Ann, Putnam Valley
Trump, Peter, Westfield
Turner, David S., Horseheads
Versweyveld, James J., Schenevus
Wetherwax, Rudd, Wyoming
Whitmer, Annette, Fulton
Whitmer, Carolee, Fulton
Williams, Kenneth, Pawling
Withington, Scott, Schoharie

The Guernsey is my kind of cow,
And most anyone will tell
They're not vicious, seldom mean,
And they give rich milk and cream.
So remember what I have to say,
And buy a Guernsey cow today! ! !

Nathan Austin
Junior Guernsey Breeder
East Burke, Vermont

State Associations

In several states, Junior Guernsey breeders organize or wish to organize a State Junior Association. Contact AGCC – we will gladly assist in setting up state Junior programs.

JUNIOR GUERNSEY BREEDERS

Flavored milk

The "new idea" drink

Excerpts from an article by Alden R. Grimes, ADA, in the December 1979 issue of AMERICAN DAIRY REVIEW

BET A STORE manager that he can't name the Number 1 beverage in supermarket dollar sales in your city. Chances are that he'll name one of the two leading soft drinks. But store records will prove that *milk produces almost two times the dollar volume of all soft drinks combined!* In the average supermarket, milk represents 4.6 percent of total store dollars vs. 2.4 percent for all soft drinks combined.

Give your manager a chance to win his money back by asking him to think about his chocolate milk sales. "In comparison with white milk," Mr. Manager, "how many glasses of flavored milk are consumed in the home?" The surprising answer is that one in every 10 glasses of milk consumed in-home today is flavored milk.

And they're buying only *half* of that at the store in the form of chocolate milk. The other half is being flavored in the home with an amazing variety of milk additive powders and liquids, syrups, honey, preserves, and flavoring extracts.

American Dairy Association, like the supermarket industry, tended to ignore opportunities in promoting flavored milk until the mid-70s. At that time, American Dairy Association (ADA) embarked on a major tie-in promotion with the leading chocolate additive, Nestle's *Quik*, and Nabisco's *Oreo* cookies. ADA pioneered the "Free Half-Gallon of Milk" offer which has since become a standard marketing device. Supermarkets moved an additional 27 million half-gallons of milk.

But in 1977, ADA faced a new marketing threat. Milk sales among 6—12-year-olds had dropped sharply in the preceding year as a result of major promotional investments by the makers of powdered soft drink mixes. By the summer of 1977, "Magic Cow" had developed into a major Promotion with Wyler's as a tie-in partner. Four months after the promotion broke, ADA had achieved a 70 percent awareness of "Magic Cow" in urban areas.

Milk outsells soft drinks in one-fourth space

Total Store Dollar Sales	
Milk	**4.62%**
All soft drinks	**2.47%**
Linear Shelf Space	
Milk	**34 feet**
All soft drinks	**129 feet**

Source: UDIA Dairy Track[5]

Supermarkets sell less than half of flavored milks/drinks

Total Market (1978)
689.8 million gallons

Packaged (liquid)
289.7 million gallons

Mixed at home
400.1 million gallons

Source: USDA F.O. Data/UDIA research

"Magic Cows" also developed other selling features. In 1978, ADA promoted a "Magic Cow Float" by just adding a scoop of ice cream. 20,000 dairy departments joined in the successful sales venture.

ADA's affiliated organization, Dairy Research Inc. (DRINC), perfected a foodservice business for "Magic Cow." A successful test with Walgreen's showed that milk sales boosted 24 percent.

RJR Foods and ADA teamed in 1979 to educate people how to "Make a 'Magic Cow' with milk and *Milk Mate* syrup." Competitors are jumping!

A look to the future of flavored milks:

- Dairy-packaged flavored milks will have a 90-day shelf life and be offered in a variety of flavors, thanks to ultra-pasteurization.
- Fruit-flavored fountain syrups in squeeze bottles will bring new life to supermarket milk additive sections.
- Lightly flavored lowfat milks will be promoted to adults as they are in Japan today.

As the consumer has demonstrated, flavored milks have already become the "New Idea" drink for fun as well as good health.

Herds Appraised in Pennsylvania
January 10, 1980
(Merton Sowerby)

Owner	90 & Over	80–89	70–79	60–69	50–59	Below 50	Total
Brown, Donald G. & Marie C., Oxford	2	39	10				51

New Members

THE FOLLOWING Guernsey breeders have been accepted as members of The American Guernsey Cattle Club:

MINNESOTA: Walter Berning and Sons, Inc., Green Waves Farm, 11756 80th Street, NE, Albertville, recommended by Jerome Vergin; Mr. & Mrs. Orman E. Kalien, Oak Krest Guernsey Farm, R.R. 1, Box 219, Medford, recommended by Wayne W. Boese.

NEW YORK: Arthur B. Wyman, High Acres Farm, R.D. 2, Box 115, Sherburne, recommended by Ronald Wetherwax.

WISCONSIN: Theresa Klemm, R.R. 4, Box 347, Baraboo, recommended by Lester Lurvey & Sons; Peter D. Martin, W172 N 10934 Division Rd., Germantown, recommended by Erwin J. Riemer; Neal Schuler, Donnybrook Farm, R. 3, Platteville, recommended by Shirley L. Jones Family; Mary Stanelle, Ar Clar Farms, R. 1, Box 175, Brillion, recommended by Arnold J. Knight; Ronald A. Strauch, Strauch Farm, R. 2, Augusta, recommended by Merton B. Sowerby.

THIS DAIRY BUSINESS®

Everything you always wanted to know about heat synchronization . . .

by George Heersche, Jr.

NOTICE:
Now you can use heat synchronization to get heifers on the back 40 bred to genetically superior AI bulls instead of cow fresheners.

Prostaglandin Is Available To You

It is legal to use Prostaglandin F2α (PGF 2α), labeled Lutalyse by the UpJohn Co., to synchronize dairy heifers, beef heifers and beef cows. Prostaglandin is not approved for lactating dairy cows.

Lutalyse is available through licensed veterinarians who UpJohn will charge $6.90 for enough prostaglandin (50 milligrams) to synchronize a heifer using the approved two injection regime (25 milligrams/injection). Cost to the dairyman will depend on many factors, but a short independent survey of veterinarians revealed the dairyman should expect to pay $10 to $12 for 50 milligrams.

How To Use

Prostaglandin will bring a heifer into heat if she is on or between days six and 16 of the heat (estrous) cycle. It will not work on heifers during the first five days of the cycle and will not work on non-cycling heifers. Unbred heifers which are 17 to 21 days after their last heat do not require prostaglandin, because hormonal changes have already started allowing them to return to heat. In physiological terms prostaglandin regresses the corpus luteum (CL or yellow body) and will not work when the CL is growing (cycle days 1-5) and is not required when the CL is undergoing normal regression (cycle days 17-21).

Because prostaglandin will not work on every day of the heat cycle, it is necessary to use a regime which will put all heifers in the middle of the heat cycle. The regime approved by FDA is two 25 milligram (mg) intramuscular injections of prostaglandin given 11 days apart (Figure 1).

Very few heifers will be in heat the first day after the second injection. Several will be in heat the second day and most will be in heat the third day. Average onset of heat will be about 2½ days after second injection.

Prostaglandin does a reasonably good job of synchronizing ovulation so heifers can be bred at a predetermined time. This relieves the biggest obstacle to breeding heifers artificially - Heat Detection.

Figure 1. Injection regime approved by FDA

Day 1	Day 12		80 Hours after second injection
Inject 25 mg. Lutalyse	Inject 25 mg. Lutalyse		Inseminate Remaining Heifers
		Detect heat & breed	

The author is Extension Dairy Specialist at University of Kentucky.

5 Year Warranty... Standard!

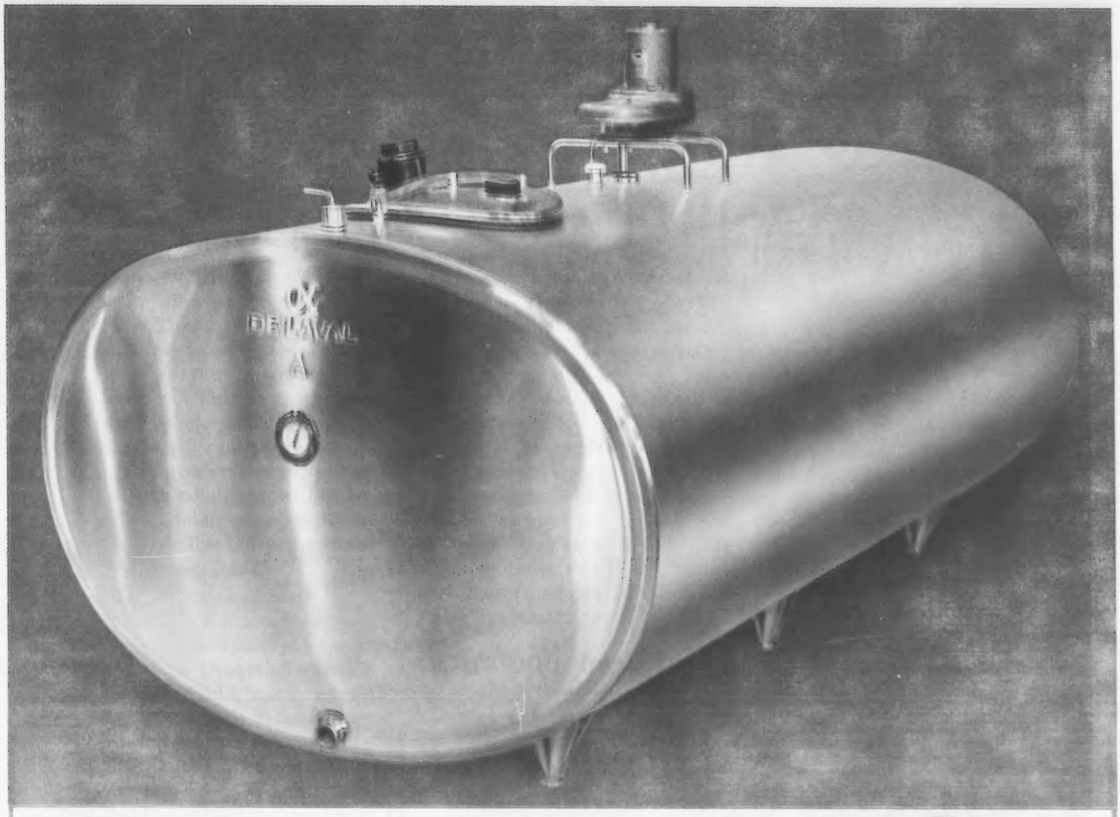

De Laval recently introduced an important improvement to its line of Bulk Coolers, a redesign of the refrigeration system to make them the most energy-efficient units on the market.

Now there's even more good news. All De Laval® Bulk Coolers and Holding Tanks come "equipped" with a valuable new standard feature, an insurance policy you'd expect to pay a lot more for—absolutely free. It's a full five year warranty against defect on the tank itself and on the hermetic compressor. That's how confident we are in their quality and reliability.

In addition, you get all the other features that help make De Laval the best milk cooling value in the dairy industry; Totally precharged tubing to keep the system free of contaminants and make installation a snap; The distinctive oval shape construction for even cooling and greater structural strength; Our proven-dependable Automatic Tank Washer System—standard; Our exclusive A.C.E™ Refrigeration System for energy savings averaging 15% over previous models; And a wide range of sizes to choose from.

DE LAVAL
A.C.E.™
REFRIGERATION SYSTEM
ADVANCED COOLING EFFICIENCY

See your De Laval Dealer today for more details on the five year warranty and all the other features and benefits which make De Laval your best bet for cost-saving, energy-saving milk cooling.

DE LAVAL®

DE LAVAL AGRICULTURAL DIVISION
Alfa-Laval, Inc.
Poughkeepsie, New York 12602

Reader Service No. 101

Supplies by the bushel

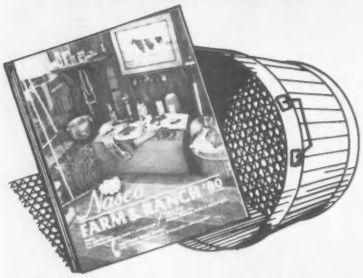

Find everything you need in Nasco's Farm and Ranch Catalog. Animal health, dairy, breeding, grooming, soil testing and many other supplies. Write for your FREE copy, Dept. AS-803.

Free Phone Order Service
1-800-558-9595
In Wisconsin
1-800- 242-9587

Nasco

Fort Atkinson, WI 53538 Modesto, CA 95352

Reader Service No. 105

TABLE 1. Summary of fertility data

	Number Animals	Percent Pregnant
TRIAL 1		
Non-Synchronized Controls	685	50
Double injection of prostaglandin and double insemination 70 & 80 hrs. after second injection.	638	51
TRIAL 2		
Non-Synchronized Controls	545	58
Double injection of prostaglandin and insemination 80 hrs. after second injection.	560	62

Research has shown that breeding heifers approximately 80 hours after the second prostaglandin injection yields a very acceptable conception rate.

CONCEPTION - Prostaglandin has been thoroughly researched resulting in volumes of information. Results on conception can be summarized as follows: conception following synchronization with prostaglandin will be as good or better as conception if the same group were bred artificially and not synchronized. Pooled research results are given in Table 1.

NOT A "VOODOO STICK" - Prostaglandin is a very reliable compound, but its use will not result in miracles. Heifers must be cycling for prostaglandin to work which means they have to receive more than fescue and fresh air from the time they are weaned until they are breeding age. Heifers reach puberty at a certain size, not a certain age, and synchronization of heifers on a marginal plan of nutrition will be a disaster. Remember prostaglandin will not work on non-cycling heifers.

Managing The Synchronization Program

Management is the ability to "put it all together" and will make an extremely important contribution to the success of a heat synchronization program. If the heifers are cycling and you only have half enough semen on hand the program will fail. If everything is ready and you expect one man, who has been breeding five cows per week, to inseminate 50 from three to six p.m. synchronization will not be a good experience for you. Completing the following checklist will help you have everything ready.

—Heifers must have reached puberty, be cycling and on a good nutritional program.

—Adequate facilities must be available. A cattle working chute with a palpation cage is necessary if you are working a large number of cattle. For a few heifers head gate or stanchions would be adequate.

—Place your semen order in advance so your supplier will have plenty of time to deliver.

—Develop a **semen handling plan** so the semen is handled correctly, but does not hold up the breeding procedure. Planning semen handling is extremely important if breeding a large number of heifers.

—Make sure you have enough "Inseminator Power." Follow your common sense. If you breed one or two cows a day you probably will not need help to inseminate 10

Thompson's

AGRI-500 Water Seal

. . . . the

O-K-E-Y TO YOUR **SANITATION PROGRAMS**

Thompson's Agri-500 Water Seal, an excellent agricultural sanitation aid, will help give you a milking parlor full of contented cows. Thompson's Agri-500 helps reduce mortality, drug costs, cleaning time and building deterioration while it helps increase production, efficiency and profits. Add Thompson's Agri-500 to the concrete on new floors and feed bunks. Spray on existing floors and walls to reduce threat of mastitis and other diseases. Apply to exterior walls to extend the life of wood and concrete alike. Water will not penetrate ... floors dry much faster. All this and more add up to extra profits. Easy to apply and equally effective in old or new barns.

E.A. THOMPSON CO. INC.
703 Market Street, 15th Floor
San Francisco, CA 94103

Manufacturing Chemists
Since 1929

THOMPSON'S WATER SEAL · IT SHEDS WATER ®

Reader Service No. 103

GUERNSEY BREEDERS

AMERICAS INTERNATIONAL

NEW MILKING STANDARD

BODMIN NU-PULSE

Nu Mu here inviting you to take a closer look at AMERICAS BODMIN NU-PULSE MILKER, the space-age milker for today's Guernsey herd. Increases comfort during milking, decreases teat damage. 360° visibility. Single hose milking.

If your cows could talk they'd ask for AMERICAS BODMIN NU-PULSE MILKER.

AMERICAS NEW DETACHER

- Proven reliable in hundreds of large herds
- Simple design
- Easy to use
- Rugged stainless steel construction
- Eliminates over milking
- Rust resistant

Dealer Inquiries Invited

I am interested in knowing more about:
Americas Bodmin Nu-Pulse Milker ☐
Americas Nu Detacher ☐
Other Nu Americas Products ☐
Name _____
Address _____
City _____
State _____ Zip _____
County _____
Phone _____

A-6

AMERICAS INTERNATIONAL
AMERICAS INTERNATIONAL DAIRY EQUIPMENT COMPANY
P.O. BOX 509 — DELAVAN, WI 53115
608-755-1776

Ag Radio Network & WTLB AM/FM FARM DEPT. TEAM

Ed Slusarczyk (L), Joe Wilson (R) and Bunny Slusarczyk (seated), make up the broadcasting team that keeps New York State farmers informed.

TUNE INTO THESE STATIONS

STATION	TOWN	DIAL	TIME
WDOE	Dunkirk	1410	6:09 am
WGVA	Geneva	1240	5:30 am
WTKO	Ithaca	1470	5:30 am
WJTN	Jamestown	1240	5:06 am
WWSE-FM	Jamestown	93.3	5:06 am
WLVL	Lockport	1340	5:14 am
WMSA	Massena	1340	6:06 am
WDOS	Oneonta	730	6:09 am
WRIV	Riverhead, L.I.	1390	6:35 am
WIPS	Ticonderoga	1250	6:05 am
WTLB-FM	Utica	107.3	6:15 am
WNCQ-FM	Watertown	97.5	5:45 am
WKOP	Binghamton	1360	5:30 am
WCJW	Warsaw	1140	12:45 pm
WHUC	Hudson	1230	6:25 am
WKRT	Cortland	930	5:05 am (M-F (6:05 am SAT)
WGSU-FM	Geneseo	89.3	6:45 am

Hear Ed Slusarczyk's
6 minute Farm Report daily ...
Monday thru Saturday

Ag Radio Network & WTLB
Box 781, Utica, N.Y. 13503
Phone 315-797-1330

MEMBER NATIONAL ASSOCIATION OF FARM BROADCASTERS

cows. If you have synchronized 50 to 100 heifers arrange to have three competent technicians on hand and allow them to rotate. Don't forget you will be threading the insemination instrument through a small cervix.

—If you plan to time inseminate decide when you want to breed and make sure the last shot of prostaglandin is injected 80 hours before. Table 2 compares different times of last injection and the resulting times of insemination. Obviously, all heifers are not going to be bred exactly at 80 hours. If you have 20 heifers to breed start early enough to breed the 10th heifer 80 hours after the last prostaglandin injection.

Table 2. Time of insemination following last prostaglandin injection.

	Final Injection of Prostaglandin	Center Breeding Around This Time (80 hr. after prostaglandin)
Example 1.	8 a.m. - Day 1	4 p.m. - 3 days later
	8 a.m. - Saturday	4 p.m. - Tuesday
Example 2.	7 a.m. - Day 1	3 p.m. - 3 days later
	7 a.m. - Saturday	3 p.m. - Tuesday
Example 3.	3 p.m. - Day 1	11 p.m. - 3 days later
	3 p.m. - Saturday	11 p.m. - Tuesday
Example 4.	Noon - Day 1	8 p.m. - 3 days later
	Noon - Saturday	8 p.m. - Tuesday

If you like to watch the Johnny Carson Show and your help gets time and a half for overtime, don't use Example 3. This may seem a bit sarcastic but not planning time of last prostaglandin injection could lead to a failure, not to mention a liberal dose of embarrassment.

—The first time you try synchronization arrange for more help than you will need. Plan for people to work the cattle, someone to handle the semen, inseminator(s) and a "Go For" person.

Planning + Cooperation = Success

Successful synchronization will be dependent on planning and cooperation. Cooperation between the dairyman, veterinarian, and A.I. representative will be the catalyst which will make all the little things go right. If these three persons are competent, informed, willing to cooperate and want to make synchronization work, it will.

Involve your veterinarian. He will have to supply the drug and can make sure it is used correctly. If you don't really know if your heifers are cycling have him palpate them. If they have been on the back 40 the neighbors "phantom bull" might have visited and some will be pregnant. Injecting pregnant heifers will not only waste prostaglandin it will abort the heifer.

Make sure to communicate with your A.I. representative. His assistance can be especially helpful when synchronizing a large number of heifers at one time. He or she will be able to locate technician help, supply large quantities of semen and might want to manage semen handling on day of breeding.

100's of Hard-to-Find AGRI-SUPPLIES

•Complete Artificial Insemination Supplies
•Complete Selection of Genuine French Straw Equip.
•Disposable Plastic Products: Gloves, Boots, Aprons

Edwards Agri-Supplies, Inc.
Box 65
Baraboo, WI
53913

Fly Control With Beneficial Insects

Since the mid 60's the decreasing effectiveness, increasing cost, and adverse side effects of pesticides have prompted the search for alternate methods of fly control. Recently scientists at both the USDA and University of California arrived at a low cost, workable alternative, FLY PREDATORS. These tiny biteless and stingless beneficial insects are the flies' natural enemies and live their entire lives on or near the manure, destroying the immature stages of pest flies. They are harmless to animals and humans. Tests throughout the U.S. have proven the effectiveness of FLY PREDATORS with results such as: "at a dairy calf barn, fly control ranged from 83% to 93% within 31 days" (USDA report).

Write to us for FREE brochures plus reprints of USDA and other articles.

25,000 Fly Predators $43.75 — sufficient quantity for 50 cows.

To order, contact:

Spalding Laboratories

Rt. 2, Box 737, Printz Rd., Lab 81
Arroyo Grande, California 93420
805/489-5946

Reader Service No. 102

Dairy Breeding Problems Linked To Feeding Programs

If your herd has a breeding problem with "silent" heat and poor conception the problem might be your feed. It could be a carotene deficiency, says Howard Winey of Sperry New Holland. The forage may be the key to solving the problem.

Corn silage is a milk-making miracle says Winey. But it needs extra carotene. Good alfalfa hay supplies the carotene. That makes the combination of both forages near ideal in terms of dairy profitability.

Dairy scientists say they aren't sure if it's carotene or Vitamin E. But recently reported dairy research from Germany points to b-Carotene as a critical factor in preventing ovary malfunction and related rebreeding problems in dairy cattle.

Dairy cattle produce their own Vitamin A from carotene in the ration, explains Winey who is product manager for forage equipment at New Holland. Until recently, nutritionists assumed you could correct carotene-deficient rations by supplemental Vitamin A. But the German research at the University of Hanover suggests it's the carotene, not Vitamin A, that's critical.

A carotene deficiency could even affect the health of your new-born calves because of a change in colostrum. It was observed calves fed colostrum of cows on a carotene deficient ration had a higher incidence of diarrhea and mortality than those with adequate carotene.

Winey points out carotene, Vitamin A and E all seem to travel together in grass or legumes. Good, green alfalfa hay or haylage will do the trick. Browned haylage, rained-

(Please turn page)

off hay and corn silage won't have enough carotene. Corn silage is almost unbeatable as a source of energy. But it's short of carotene.

Carotene can be preserved in your hay or haylage, according to the Sperry New Holland manager. But it's trickier with haylage. You need to do everything right. And the alfalfa should be chopped very close to 60% moisture. Wetter or drier haylage probably won't preserve the carotene as well.

Supplemental carotene can be supplied by dehydrated alfalfa. But "Dehi" will tend to lose carotene value in storage just as hay or haylage lose theirs. Generally, you can figure on holding enough carotene in your hay for one feeding season. Hay loses about the half of its carotene in a six-month storage period. Old hay from the previous year will have lost most of its carotene. The color seems to be the key indicator. When the green color is gone in either hay or haylage the carotene is probably missing, too.

Actually, the bad news on carotene deficiency is good news, says Winey, because we can do something about it now that we know what the problem is. With dairy production costs at inflated levels, it's important to trim out the profit-robbing herd fertility problems. Apparently, we can if we just put more emphasis on making better quality hay and haylage to balance our corn silage.

Of the two, hay may be a better companion to corn silage because it also helps avoid ketosis and twisted-stomach rumen problems.

Dairymen feeding high-moisture corn should be particularly careful about carotene and Vitamin E, cautions Winey. Vitamin E in corn grain apparently isn't preserved well in high-moisture corn. But good quality green colored haylage fed with the HM corn can balance out the ration.

Select Sires Holds Dairy Sire Committee Meetings

SELECT SIRES' 1980 Dairy Sire Committee meetings were held February 26–28 in Columbus, Ohio. Each dairy breed committee met in an individual conference with staff members to discuss recent developments and to lay groundwork for Select Sires' future genetic programs.

Select Sires' Guernsey Sire Committeemen (left to right), Mike Lancaster, Sequim, Wash., Dan Brubaker, Dayton, Va., and Jack Dendel, Allegan, Michigan.

The primary responsibility of the committees is to set forth guidelines for selecting parents of future Select Sire bulls. This is accomplished by setting high production and type standards on the maternal side of the pedigree; and by setting strict qualifications for the future sires of Select Sire bulls.

All dairy breed committee members met together to hear Dr. Rex L. Powell, USDA Dairy Research Geneticist speak on the Implications of the Genetic Base and USDA Cow Indexes. Dr. William Vinson, of VPI's Department of Dairy Science reviewed the Blup analysis for Type and spoke on Non-Production Trait Selection. Committee members also visited Select Sires Headquarters and the Darby Creek facility in Plain City, Ohio and reviewed the sires there.

Bruce Odeen Appointed Public Relations Manager

BRUCE ODEEN, Black River Falls, Wis., has been named public relations manager for Tri-State Breeders Cooperative, Baraboo and Westby, Wisconsin. He will plan and coordinate the various Tri-State member and delegate meetings as well as organize

Reader Service Coupon
5-80

For more information about any of the following products advertised in this issue just check the numbers listed below and we will request it for you direct from the companies involved.

101 New energy efficient bulk tank from De Laval.

102 Biological fly control from Spalding Lab

103 Agri-500 Water Seal from E. A. Thompson Co.

104 Bodmin Nu-Pulse Milker from Americas International Dairy Equipment Co.

105 Free farm and ranch catalog from Nasco.

106 Minerals for your dairy herd from Allied Mills.

Name: .....
(Please type or print)

Address: .....
P.O. Box or RD No.

.....
(City) (State) (Zip)

Clip and mail this coupon to DAIRY BREED GROUP, Sandy Creek, NY 13145

Tri-State's scholarship programs. He will also be responsible for the many programs and events Tri-State sponsors in the agricultural community.

Odeen, a dairyman for the past 20 years, is a former Tri-State president serving from 1975 to 1978. He also served as vice-president, and was on the board of directors for nine years. He has served on the board of the American Dairy Association of Wisconsin for six years and has been on the State Advisory Committee for Vocational-Agriculture for eight years.

Actively involved in agricultural and community affairs, Odeen was recently recognized by the University of Wisconsin College of Agriculture and Life Sciences at its Honorary Recognition banquet for his contributions to agriculture.

Odeen and his wife Carol have four children. They will continue to live in Black River Falls, Wisconsin.

Chat . . .

LYNN AND KAREN Barrick proudly announced the birth of their son Bryan David on January 22. This 9 lb. 1½ oz. boy's parents are solid young Guernsey breeders located at Centerberg, Ohio.

Chat . . .

A YOUNG Guernsey gal from northern Minnesota and a young Guernsey man from southern Minnesota were married recently! They are Melanie Bruun, daughter of the Gerald Bruuns of Climax, and Paul Fritsche, son of the Arlon Fritsches of New Ulm. Paul was area Outstanding Guernsey Youth for 1979 and Melanie participated in the Minnesota Guernsey Princess Contest.

WOODS BROTHERS, Spring Crest Associates, Hurdle Mills, S. C., aren't always able to use AI to breed their heifers. Nevertheless, when they use young homebred sires for pasture breeding, they use sons and grandsons of the high PD sires in AI. A check of the three most recent homebred sires used revealed Pedigree Indexes of: +826M +79$; +815M +105$; and +928M +109$ respectively.

HUGH DUNNING, Valley Farms Walpole, N. H., reports he "hasn't exactly" committed to retirement of J. H. Dunning Box Company — just "eased up." Anyway he is enjoying the additional time he now has to spend with the Valley Farms herd.

AGRI-GRAPHICS, Ltd.
"The Picture People"

DANNY WEAVER
Cary, IL 60013
312—639-5723

MAGGIE MURPHY
Tully, NY
315—696-8763

BRUCE PICKERING
Toronto, Ontario
416—751-5849

BETTY CROWELL
Wooster, OH
216—263-0826

MARY LIPPERT
Waunakee, WI
608—849-5069

BRUCE KUEHL
Cary, IL
312—639-5723

Ken Vial Photography
Accent on America's Agriculture
P.O. Box 9638
Fresno, CA 93793
Ph: 209/224-1334

Paul E. Schepflin

LONGTIME GUERNSEY breeder and enthusiast, Paul Edward Schepflin, Wilema Farms, Fremont, Ohio passed away at his home on February 22.

Mr. Schepflin joined The American Guernsey Cattle Club in 1946, and had been a staunch supporter of the Guernsey breed throughout his life.

His many Guernsey friends join us in extending sympathy to his family.

NOTICE

All registrations of animals under 2 years of age for showing in the National Junior Shows must be in the AGCC office by May 1, 1980.

Semen for Sale

Nolichuckey T C TRANSFER
Gayoso View TOP COMMAND
Willow Spring FINANCIER
Villa Crest P LEADER
Foremost TOP JOLLY
Western Glow DARIMOST
Henslee Farms V FAME
Edisto Farms FLASHS STAR
Spring Ridge G FALCON

CALL: 804—776-6894

For Quality Service
come to
QUALITY CATTLE SERVICE

Semen
Storage
Shipping
Supplies

Quality Service
for
Quality Cattle

Authorized Distributors For
Golden State • Western Ontario • United Breeders
Also Semen from studs throughout the U.S. and Canada

Edward R. Swaim, Jr.
16 Martin Circle, Peabody, MA 01960
Phone: (617) 535-3735
Serving the Northeast

THERE IS A CHOICE WHEN YOU NEED SALES SERVICE

Private Treaty or Public Auction

The field service of The American Guernsey Cattle Club has the proven experience to handle sales activities for your best interest and that of the breed.

- New capable auctioneers
- Nominal fees
- Immediate transfers to new buyers

When you use AGCC sales services, you also support the operation of the Club.

Contact your Field Representative
or
Sales Service, The American Guernsey Cattle Club
70 Main Street
Peterborough, NH 03458
Phone: 603–924-3344

Cow Families ARE Important!

Our "Alice" Family

J Mar Nell P Fortunes Amy
1980 *Elite* Cow
11/79 CI: +780M +22F +82$ 28%Rpt
2-02 13880 585 305–2x DHIR
2-02 14850 625 341–2x DHI
3-03 13100 534 305–2x DHIR
EPA: +4957M
Fresh in Dec. with a heifer by TELESTAR
Milked 82 lbs on first test
Sire: J Mar Nell P FORTUNE
Dam: J Mar Nell Top Jolly Alice
1977 Gold ★ Star Dam
11/79 CI: +605M +15F +61$ 41%Rpt
EPA: +3126M

Amy's Daughter
J Mar Nell Sultans Angela
Fresh in Feb. & starting
a nice 2-yr record

J Mar Nell May Rose Aloha
11/79 USDA: 3 recs avg 12535M & 540F
CI: +403M +15F +48$ 42%Rpt
Another "Alice" daughter
EPA: +2284M

J Mar Nell Dari Fayvor Aleta
A Dari FAYVOR out of "Alice"
Due in May to TELESTAR

Another Great Brood Cow
J Mar Nell Dari Zona
Over 100,000M lifetime
Many descendants in the herd

Breeding to TELESTAR, CHOICE, MAVERICK
& young sires in Dairybelt program

J-Mar-Nell Farm
Registered Guernseys

Rural Route 1
KNOB NOSTER, MISSOURI 65336

The Parrott Family
Marvin and Nellie — Phone 816–563-2328
Sam and Andy
Jerry and June — Phone 816–563-3992

AYARS and WITHERSPOON
Consign
TWO TOP COWS TO
1980 Land of Lincoln Guernsey Classic

Saturday, June 21, Normal, Illinois

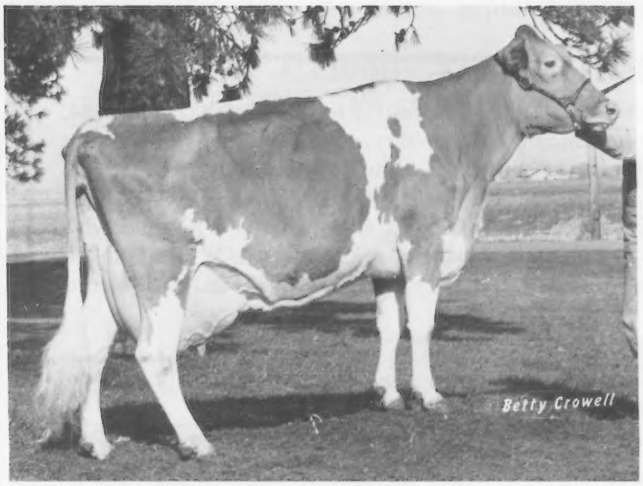

A TOP HORNET Dau

Avalon
Top Marian
(VG-88)

11/79 COW INDEX: +1155M
+36F +127$ 38%Rpt
2-06 21800 1014 365–2x DHI
4-01 16570 762 265–2x DHIR,
in progress

Due 8-1-80 to MAVERICK
Her son by DEACON–
just sold to Select Sires

Fra Hib Sultan Pam

Born 8-7-77
A tall, stretchy, Woodacres SULTAN dau
out of a Fra Hib Marys P TOPCAT dau
Calved in April
Will be bred before sale to MAVERICK

DHIR Rolling Herd Avg 15311M & 734F
Dec. 1979 Classification: 2E 21VG 12D

LAND OF LIVING FARM
John D. Ayars
4381 Rosedale Rd.
Mechanicsburg, OH 43044

BREEDING STOCK FOR SALE

UTOPIA GUERNSEYS
Mark Witherspoon
9715 Irwin Rd.
Irwin, OH 43029
Ph: 513–834-3296

Kuhtzdale Farms Complete Dispersal

Saturday, June 14, 1980 — 11AM CDT

128 Head

65 Cows 20 Bred Heifers 40 Open Heifers & Calves 3 Bulls

At the farm — located 3 mi SW Waukesha
Corner County XX and I

Guernseys since 1915 – All registered since 1938. DHI testing for 36 yrs – began in 1944. Homebred herd, concentrating on outstanding cow families, AI Sires & sons of our top cows. All cows with known discrepencies culled. Breeding to TELESTAR, DEACON, CHOICE, MAVERICK & Happy Hill KING. Also using Boulder View H CAPTAIN, purchased from Lurveys, April 1977, a son of TOP HORNET out of a CHAMPION dau with 885 BF. He will be in the Sale. Breeding program also includes Kuhtzdale LUCYS HORNET → (calves look real good). His dam: Kuhtzdale T H Lucy (VG) HORNET dau with record 7-00 17879 740 365–2x DHI.

DHI Production Records of some of Sale Cows

Daughters of "T H Lucy"

"Shawn"	3-04	17451	757	354–2x
"Daisy"	5-08	16407	703	362–2x
"Sharl"	4-09	16020	701	315–2x

More Top Production

"Cathy"	5-06	16971	705	(Prov.)
"Elsie"	3-08	16197	595	(Prov.)
"Baby"	5-09	16059	645	(Prov.)
"Lela"	5-00	16020	687	345–2x

Herd vaccinated for:
Brucellosis, Bar 4 & Lepto
Complete worming program

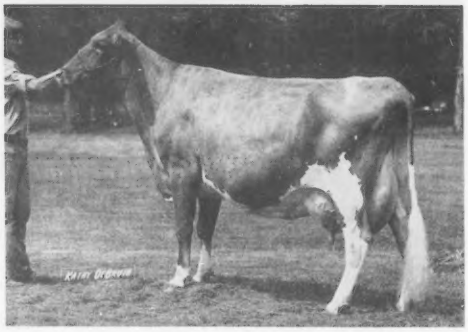

Kuhtzdale Great Joan (VG-2x)

11/79 USDA: 4 recs avg 16540M & 636F
COW INDEX: +474M +4F +37$ 42%Rpt
4-04 *24700 964 365–2x DHIR
*Nat'l Class Leader, 3rd M, when made
Purchased by Lurveys in
1977 Northern Classic

March DHI Rolling Herd Average
11549M 533F — 73.7 cows

For Catalogs write:
Wisconsin Guernsey Breeders
Route 2, Markesan, Wis. 53940
Or Contact:

KUHTZ BROS. (Leroy & Allan)
W256-S4709 Oakdale Dr.
Waukesha, Wisconsin 53186
Tel. 547-3425

KUHTZDALE FARMS
3 miles southwest of Waukesha on
Oakdale Drive or County XX and I

FRAME YOUR FUTURE

with

Boulder View TOP DEMAND

Top of the 17th Kentucky National Sale
at $36,000 → to TOP DEMAND Syndicate

Pedigree Index: +797M +18F +78$ Genetic Index: +1339M +31F +131$
Born: September 27, 1979

His Sire: Clovelly TOP HORNET, No. 4 PTI Sire
1/80 USDA: PD +1273M +27F +121$ 98%Rpt PDT: +4.70 98%PTI: +315 98%

His Dam: Willow Brook C Dena (VG-87)
1978-79-80 *Elite* Cow 11/79 COW INDEX: +1405M +34F +140$ 40%Rpt
2-04 *25690 911 365–2x DHIR *Nat'l Class Leader, 1stM, when made
3-05 *28700 *1118 365–2x DHIR *Nat'l Class Leader, 1stM, 1stF, when made
4-07 15163 594 141–2x DHIR, in prog. Proj. 305–2x Actual: 25777M 1045F

"The greatest dairy cow of all dairy breeds."

"Dena" ←

DEMAND's Fantastic Mother!

"Dena" owned jointly with
Tom Lurvey, Boulder View Farm, Baraboo, Wis.

WERN FARMS

1848 5 Generations Of Wisconsin Dairy Farmers 1980

Chester & Barbara Williams, Owners

David C. Williams
Howard Gunderson } **Managers**

GOLDEN GUERNSEY

S 36 W29657 Wernway Rd., Waukesha, Wis.53186
Phone: 414–547-3377

Creating A Standard Of Excellence In the Production Of America's Finest Milk

Milk Flow Queen 1979

Elite Cow

Sunnydell Lurch Laurie

11/79 COW INDEX: +704M +19F +73$ 31%Rpt
1-11 *16830 704 305–2x DHIR
*Nat'l Class Leader, 2ndM, when made
2-11 18030 754 302–2x DHIR
Milking 90.5 lbs a day – March test

Laurie's 10-mo-old mat. brother, sired by TOP HORNET, is FOR SALE.

1979 DHIR Herd Lactation Average
14475M 685F on 41 cows

Mr. and Mrs. Elwyn M. Fowles
Mr. & Mrs. Meryl Fowles
Gunn Road
Southampton, Massachusetts 01073
Phone: 413–527-9382

SUNNYDELL FARM
Exit 3 Mass. Pike, 7 Miles North on Route 10.
Chris Fowles

Dr. & Mrs. Wayne Fowles
Kirsten and Derek

Clifford & Lorie (Fowles) Thayer
Shawn and Alison

May We Point Out Two Fine Ladies at Hoffman Holm

Hoffman Holm Eldorado Cherie (D)

11/79 CI: +590M +24F +73$ 36%Rpt
2-11 11660 532 305–2x DHIR
Sire: Cleverlands General ELDORADO

Dunwalke Prince May (VG)

11/79 CI: +409M +21F +57$ 35%Rpt
2-09 12100 570 305–2x DHIR
Sire: Lyrene May Rose PRINCE

HOFFMAN HOLM FARM

RFD 3, Box 51, Califon, N.J. 07830 *Occasional Stock for Sale*

Mr. & Mrs. Terrence Hoffman
Phone 201/832-2214
Herdsman: Dawn Hoffman
Asst.: Phil Redlich

TRI-STATE

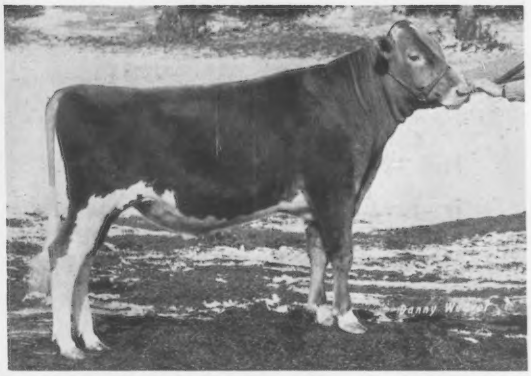

INTRODUCING···HERO

D HERO is ready for your breeding program! He's a young bull, sired by DEACON, that comes from a high-testing cow family. His dam has a lifetime fat test average of 5.2 percent. His granddam, Valley Set Prince Harp is VG–88 with a top record at 7-03 of 16112M and 872F, 305–2x DHI. Her lifetime average test is 5.5 percent.

D HERO shows a lot of dairyness. He has good length and depth of body with a clean-boned, set leg. D HERO has great potential. Sample him now by calling your Tri-State representative.

14G 0187 Valley Set D HERO

aAa: 2 1 3 6 4 5

Sire: Lyrene Wistar DEACON

Dam: Valley Set Corp Hildie (VG-86)

2-05	12330	5.0	619	305–2x DHIR
3-07	16691	5.1	847	309–2x DHI
4-06	19608	5.3	1039	319–2x DHI
5-07	21613	5.2	1116	364–2x DHI

His Dam

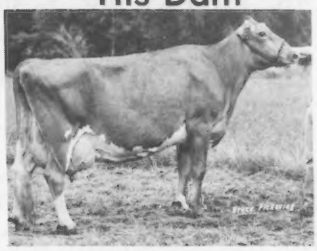

Valley Set Corp Hildie (VG–86)
5-07 21613 5.2 1116 364–2x DHI

His Maternal Sisters

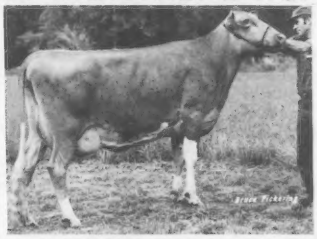

Valley Set W Honey (VG–80)
2-01 14335 5.0 714 305–2x DHI

Valley Set Jes Hilda (VG–80)
2-06 13558 5.3 724 343–2x DHI

VALLEY SET FARM
REGISTERED GUERNSEYS

Ronald E. Wenger & Family
25386 CR 32
Goshen, IN 46526
Phone 219–875-7366

TRI-STATE

TRI-STATE BREEDERS COOPERATIVE
Baraboo, Wisconsin 53913
Phone (608) 356-8357

CSS® CERTIFIED SEMEN SERVICES

Known By The Sires We Keep

"Striving to Improve Each Generation"

Dam
Plainview Farm M M Trudy
2-06 12585 478 305–2x DHI
2-06 14220 546 366–2x DHI
3-08 11790 483 305–2x DHI
4-08 12155 476 248–2x DHI (Died)
Sire: Western Glow M D MILKMASTER
Dam: Plainview Farms Trinket

Breeding to These High PTI Sires: DEACON, CHOICE, MAVERICK, FAYVOR & PRINCE EXTRA

Also have used these HORNET sons: Metzger Farms TOP ROE, Will O West Hornets LOYAL, Western Glow T H ALSTAR, Graysmarsh T H BRIGHT FUTURE, Clover Jack TOP EMPIRE & PLAINVIEW FARM TOP HORNET

Daughter
Plainview Farm P N Truly
11/79 CI: +636M +13F +60$ 43%Rpt
2-01 13040 552 305–2x DHI
+3842M +107F over herdmates
3-03 15643 716 305–2x DHI
+4860M +205F over herdmates
4-10 15487 650 365–2x DHI
Proj. 305–2x Actual: 5-11 15300 560
Sire: Cedarbrook POLLYS NANCE
"Truly" bred to MAVERICK
Her last heifer sired by MAVERICK
Truly's dau by TOP ROE is bred to DEACON

Premier Breeder & Exhibitor, Oregon State Fair, 1979

John, Vivian, Stacey and Kara Lee Winter

PLAINVIEW GUERNSEY FARM
100 miles S of St. Helen Volcano

96212 Howard Lane
Junction City, Oregon 97448

Plan Your Own Destiny
with
Maudslay Darimost DESTINY

Sire: Western Glow DARIMOST
Dam: Lerson Lawn Dominos Vera (VG)

11/79 CI: +495M +10F +47$ 43%Rpt
2-05 12110 492 305–2x DHIR
4-07 17130 735 305–2x DHIR
7-03 14580 591 211–2x DHIR
(Died while record in progress)

MGS: Lyrene TOP DOMINO
MGD: Lerson Lawn Jasons Vera (VG)

1974 Gold ★ Star Dam & 1980 *Elite*
11/79 CI: +854M +30F +98$ 46%Rpt
8-05 19380 875 305–2x DHIR
9-06 19520 905 305–2x DHIR
10-07 18560 786 305–2x DHIR
11-09 *22270 864 365–2x DHIR
*Nat'l Class Leader, 5thM, when made
Owned by R. Orisio, Tulare, CA

DESTINY SEMEN AVAILABLE FROM:

QUALITY CATTLE SERVICE and **GOLDEN STATE BREEDERS**

16 Martin Circle
Peabody, MA 01960
Ph: 617–535-3735

18907 E. Lone Tree Rd.
Escalon, CA 95320
Ph: 209–838-7891

Right Up There!

State Production Leaders

Valley Farms Prides Petunia

1980 *Elite* Cow
11/79 CI: +966M +35F +113$ 41%Rpt
2-00 10470 445 305–2x DHIR
3-00 13190 542 305–2x DHIR
4-02 *14020 630 305–2x DHIR
*State Production Leader
Sire: Kellogg NANCES PRINCE

Lerson Lawn Jasons Olga

1980 *Elite* Cow
11/79 CI: +745M +26F +86$ 44%Rpt
6 Lact total=102350M 4697F 2178 days
7-00 18920 919 305–2x DHIR
8-05 *15780 *730 305–2x DHIR
*State Production Leader
Sire: Wyno Fames JASON

MORE GOOD ONES

Lerson Lawn Guards Katey

5-01 16280 859 305–2x DHIR

Valley Farms Babes June

5-02 12740 717 305–2x DHIR

Olga's Paternal Sister

Lerson Lawn Jasons Connie

Over 100,000M
8 Lact total=108360M 5213F 3091 days
6-09 14780 677 299–2x DHIR
7-08 14500 771 305–2x DHIR
8-09 12160 611 305–2x DHIR

Lerson Lawn Billys Connie

8-00 12640 591 305–2x DHIR

Waterfall Pansys Kristie

6-03 12610 567 305–2x DHIR

VALLEY FARMS

H. S. Dunning, Owner
Phone: 603–756-4777

Fay Bean, Manager
Mike Perry, Ass't. Mgr.

Walpole, New Hampshire 03608

Herd on DHIR | Classified 21 times | TB Acr. 114 | Bang's Free 1280

AUCTION SALE

SOUTHERN KENTUCKY DAIRY & GRAIN FARM

SATURDAY — MAY 17 — 10 a.m.

*** * ULTRA MODERN DAIRY FACILITY * ***

560± ACRES — no minimum, no reserves

Fertile, double crop farmland
Silos — Harvestores — Shop
3 Miles Paved Highway Frontage
Double 6 Herringbone System
Rustic Log Home — Manager's Home
Tractors — Trucks — Combines
Hay & Tillage Equipment
Shop Tools — Feed

For Sale By Private Treaty

330 HEAD REGISTERED GUERNSEYS & ULTRA MODERN MILKING EQUIPMENT

Call the farm: 502—586-8541
Franklin, Kentucky 42134

All offerings subject to prior sale

FOR DESCRIPTIVE COLOR BROCHURE
CALL OR WRITE:

LAYNE **REAL ESTATE & AUCTIONEERS**

TELEPHONE 502—586-7171 • 608 SOUTH MAIN STREET • FRANKLIN, KY 42134

CHUCK LAYNE — AUCTIONEER & BROKER

OFFICIAL DHIR PRODUCTION RECORDS

Requirements for publication in this section: Minimum of 270 days in length and 13,796 pounds milk, M. E. 305-2X basis. The records of cows in a herd owned by individuals other than the herd owner are published under the herd owner.

HERD OWNER Name of Cow	Dam	Sire	ACTUAL RECORD Age	Days	Milk	Fat
		ALABAMA				
*CARL A. PEINHARDT, EDGEWOOD FARM, CULLMAN						
EDGEWOOD NANCE WANDA	EDGEWOOD TC WANEE	NORGERTS ROYAL NANCE	8-00	16050	593	305-2X
		ARIZONA				
*SHAMROCK FARMS COMPANY, TUCSON						
SHAMROCK BUMPER GLORIE	MAR I DOT DARI RAVEN	OLYMPIC VIEW S BUMPER	7-10	15270	644	305-2X
SHAMROCK F LUNDEL	SHAMROCK SUPERIORS LUNDEL	SHAMROCKS DARI FRONTIERSMAN	3-11	16140	655	305-2X
		CALIFORNIA				
*CALIFORNIA POLYTECHNIC STATE UNIVERSITY, SAN LUIS OBISPO						
POLY PRINCES BEV	POLY DARI BETTY	LYRENE MAY ROSE PRINCE	4-02	15370	700	305-2X
POLY MAVIS MARSHA	POLY DARI MIDWAY	OLYMPIC VIEW B MAVERICK	3-11	16800	805	305-2X
POLY CHAMPION NEVA	POLY DARI NETA	HOUSLEYS J CHAMPION	3-07	16490	814	305-2X
POLY MAVIS NORA	POLY CHAMPION NELL	OLYMPIC VIEW B MAVERICK	3-02	15170	751	305-2X
*GEORGE H CLEVER, CLEVERLANDS, TRACY						
CLEVERLANDS OPTIMIST JANIE	CLEVERLANDS NANCE BOYS JANE	CLEVERLANDS V FAME OPTIMIST	9-00	16410	710	305-2X
CLEVERLANDS SUCCESS ORIOLE	CLEVERLANDS ELDORADOS ORCHID	HANOVER HILL FAME SUCCESS	8-07	15750	721	305-2X
CLEVERLANDS TOPNOTCH ROSANNA	CLEVERLANDS OLYMPIC ROSANDA	CLEVERLANDS DARIMOST TOP NOTCH	5-04	17200	740	305-2X
CLEVERLANDS ZENITH FRITZI FERN	CLEVERLANDS OPTIMIST FRITZI	CLEVERLANDS ZENITH	4-06	18930	723	305-2X
CLEVERLANDS NANCY SUGARINA	CLEVERLANDS ELDORADOS SUGARINA	CLEVERLANDS DARIMOST NAT	3-03	13990	575	305-2X
CLEVERLANDS MOON ETHELLANA	CLEVERLANDS DARIMOST ETHALIA	CLEVERLANDS MAN ON THE MOON	3-02	13100	611	296-2X
CLEVERLANDS TOPNOTCH IONA LEE	CLEVERLANDS FORTUNE IONA	CLEVERLANDS DARIMOST TOP NOTCH	2-02	15420	652	305-2X
CLEVERLANDS NANCY DREAM GIRL	CLEVERLANDS ELDORADOS DREAM	CLEVERLANDS DARIMOST NAT	2-00	11950	581	305-2X
CLEVERLANDS TOP MARINE PERL N	CLEVERLANDS DARIMOST PERL NOMI	MCDONALDS TOP MARINE	2-00	14220	587	305-2X
*ROBERT & PAUL DIAS, GOLDEN MEADOW DAIRY, STEVINSON						
LERSON LAWN BILLYS C VIRANNE	LERSON LAWN COUNTESS VIRANNE	BUTTERCUPS BILLY	6-00	17400	783	305-2X
CLEVERLANDS FOND RADELLA JO	CLEVERLANDS FAMES RADELLA	WOODACRES FOND PRINCE	5-06	22360	1001	365-2X
DEERPATH MENNENS DEBBIE	DEERPATH C DEB	DEERPATH DARI MENNEN	3-08	15110	680	305-2X
MI VALLEY OUTLAWS RAMONA	MI VALLEY PRINCES ROCKET	BAY MEADOW FORTUNE OUTLAW	3-02	15260	660	305-2X
*CALIF STATE UNIVERSITY, FRESNO						
F S C PRINCE KAREN	F S C DARIMOSTS KAREN	WOODACRES FOND PRINCE	4-08	16040	738	290-2X
CSUF HOLLIREX FAY	F S C WARRIORS FAY	WELCOME FLASHS HOLLIREX	3-03	13030	622	292-2X
*DONALD GIACOMINI, CLOVER JACK GUERNSEYS, FERNDALE						
CLOVER JACK DARI CELIA	CLOVER JACK COPY CHRIS	WESTERN GLOW DARIMOST	5-03	14130	682	295-2X
CLOVER JACK DW GLADYS	CLOVER JACK DARI GIDGET	ARIZONA FARMS DAVINIAS WISTAR	5-00	17270	792	305-2X
CLOVER JACK DARI CORREEN	CLOVER JACK C G CAPRI	WESTERN GLOW DARIMOST	2-06	16890	786	365-2X
CLOVER JACK WZ CHIC	CLOVER JACK COPY CHERYL	CLOVER JACK DW ZIP	2-03	16020	699	305-2X
CLOVER JACK W Z CLARICE	CLOVER JACK DARI CELIA	CLOVER JACK DW ZIP	2-00	15580	672	289-2X
*W ARNOLD KESSLER, BAY MEADOW FARM, GALT						
BAY MEADOW FORTUNE MARLENE	BAY MEADOW DAYLOS MARGARET	GRAIN MEADOW D FORTUNE	6-07	20820	899	359-2X
BAY MEADOW HALS HELEN	BAY MEADOW HANKS HELEN	BAY MEADOW CORPORALS HAL	6-06	15270	697	343-2X
CLOVER JACK C G LENA	CLOVER JACK I LEOLA	CLOVER JACK COPY GENERAL	6-01	17960	651	365-2X
BAY MEADOW CASSANOVA FAYE	BAY MEADOW DAYLOS FERN	BAY MEADOW FORTUNES CASANOVA	5-07	15130	621	305-2X
*M. MICKELSEN & E. NUNES, NESLEKCIM GUERNSEYS, PETALUMA						
NESLEKCIM FORTUNES JENNIFER	NESLEKCIM OSBORNS JUDY	GRAIN MEADOW D FORTUNE	3-08	15780	731	305-2X
*DENNIS E. NELSON, NELLS GLOW FARM, HILMAR						
ADOHR WARRIOR PRECISEMORE	ADOHR HERD PRECISE	FAIRLAWN LINARIAS WARRIOR	11-03	13520	663	305-2X
NELLS GLOW OPIE JOANNE	ADOHR JUSTIN JUANNE	NELLS GLOW DARI OPIE	7-02	17350	721	305-2X
DORELLA TIMS SOX	DORELLA SENORS SUNSHINE	NORGERTS ROYAL TIM	7-03	21280	797	305-2X
DORELLA TOP MAR INDIANA	DORELLA MASTERS IVAH	MCDONALDS TOP MARINE	6-06	17910	787	305-2X
NELLS GLOW LAFAYETTE INGRID	NELLS GLOW OLIVERS IMPERIAL	HIGH MEADOWS JOLLY LAFAYETTE	5-00	14480	605	305-2X
NELLS GLOW LANCE POLLY	CAROL LYNN PAULA	NELLS GLOW NANCE LANCE	4-07	13750	607	279-2X
NELLS GLOW DOLPHIN PAM	CAROL LYNN N PAULINE	YELLOW CREEK BFT DOLPHIN	3-02	14560	640	305-2X
NELLS GLOW FO GLORIA	CAROL LYNN FOND GLAMMER	BAY MEADOW FORTUNE OUTLAW	3-07	18270	783	305-2X
NELLS GLOW JACKSON MICHELE	CLEVERLANDS COPY MINCE PIE	NELLS GLOW LAFAYETTE JACKSON	2-02	14880	643	305-2X
NELLS GLOW HUGH ANNIE	CAROL LYNN BETTY ANN	NELLS GLOW FORTUNE HUGH	2-02	12310	631	305-2X
NELLS GLOW FORTUNE SUPRISE	NELLS GLOW F COMMAND SUE	GRAIN MEADOW D FORTUNE	2-02	12350	596	305-2X
*RICHARD & RAY ORISIO, LONE PALM GUERNSEY FARM, TULARE						
SHIR VALE TONYA TAMARA	SHIR VALE TONYA	HOUSLEYS DARI FAYVOR	7-02	14490	611	305-2X
CLEVERLANDS D INDEX LI LI	CLEVERLANDS OPTIMIST LILAH	CLEVERLANDS DIANAS INDEX	7-02	14830	506	305-2X
VANHER MAY ROSE DELLA	VANHER MISS DEW	LYRENE MAY ROSE PRINCE	6-06	15760	688	305-2X
FALL RIVER FAYVORS BLUEBELL	FALL RIVER C BUTTERCUP	HOUSLEYS DARI FAYVOR	5-08	14080	594	305-2X
LONE PALM T H PAULA	LONE PALM SUNNYS PAULA	CLOVELLY TOP HARRY	4-02	15410	810	305-2X
WESTERN GLOW T H CORONET	LONGMEDO APRILS CONNIE	CLOVELLY TOP HORNET	4-03	14580	634	305-2X
LONE PALM DARI MOONGLOW	CLEVERLANDS DOMINANT MOON MAID	WESTERN GLOW DARIMOST	3-02	14680	609	305-2X
DUAMARLYN EMORY LUCY	DUAMARLYN CORPORAL LUCILE	SANDE HILL DOUBLE EMORY	3-02	20730	791	305-2X
WESTERN GLOW PREMIER DARIGLOW	WESTERN GLOW J C DARIGOLD	WESTERN GLOW WISTAR PREMIER	3-00	13500	577	305-2X
WESTERN GLOW ALSTAR PANSY	WESTERN GLOW G F PEGGY	WESTERN GLOW T H ALSTAR	2-02	12890	609	305-2X
*RONNIE & TONI RAY, CIRCLE R DAIRY, CHWCHILLA						
CIRCLE R GRIZZLY MERTEL	OLD STAGE TOKENS MARVEL	CIRCLE R BLAZER C GRIZZLY	3-07	13620	575	305-2X
*DONALD V. SILACCI, SILDONS FARM, PETALUMA						
TRUSIL STARS TULIP	CRANE RANCH TULIP	SILDONS DARK TEL STAR	9-01	13970	593	305-2X
		COLORADO				
*W. DEAN FORSYTH, LONGMONT						
MUNGLES SABO SHIRLEY	SOFT GOLD SHAWN SHIRLEY	MUNGLES SABIAN SATURN	4-10	15980	615	305-2X
*GEORGE H WETTERICH, GRAND MESA VIEW RANCH, CEDAREDGE						
MESA VIEW BURGER FOREMOST DEA	FOREMOST VALIANT H DELLA	BURGERS PLACE BILLY	8-07	14010	563	305-2X
		CONNECTICUT				
*RICHARD H MERRITT, MERIT GUERNSEYS, FARMINGTON						
MERIT E CANDICE	MERIT GAY CARLA	PINE VISTA DOUBLE EMORY	10-04	14220	610	305-2X
*MR. & MRS. ROBERT PAINE, GRASSLAND FARM, SALISBURY						

Early REGISTRATION Makes CENTS

GRASSLAND NANCE MUFFIN	GRASSLAND DARI MARGY	NORGERTS ROYAL NANCE	4-04	14720	618	305-2X

FLORIDA

*CARROLL L WARD JR, LAY LAINE GUERNSEY FARM, ASTATULA						
BENIGN CHOICES BAHIA HORNING	BENIGN EMORYS TRANQUIL BAHIA	KELLOGG MINNIES CHOICE	2-09	14090	627	305-2X
BENIGN LIBRAS ERIN HOMEWOOD	BENIGN TRANSFER ROTUNDA ERIN	DULESO T HORNET LIBRA	2-04	12790	494	305-2X

GEORGIA

*E. JARRETT EVERETT, MONTEZUMA						
SPRING BROOK CHIEF PRUNELLA	SPRING BROOK PETITE	WOODACRES MASTER CHIEF	6-06	16320	786	305-2X
*H J HAGA, CLEARBRANCH FARM, FORT VALLEY						
MCDONALDS DARIMOST JEAN	WINACRES FERDANDS JEAN	WESTERN GLOW DARIMOST	5-04	22960	1047	305-2X

IDAHO

*DICK BAKER & SONS, SHADYLAWN FARM, HOMEDALE						
DIVERSIFIED FORTUNE HAZEL	DIVERSIFIED EMORY HAPPY	GRAIN MEADOW D FORTUNE	4-05	14180	537	305-2X
*L. L. & R. L. LINCOLN, TRIPLE L & LINCREST GUERNSE FARMS, PARMA						
LINCREST S CHARM	LINCREST GYPSY CARMEL	MCDONALDS TOP SERGEANT	3-03	13110	564	303-2X
*JOE PRITZL, WESTLYNN FARM, FRUITLAND						
WESTLYNN F GERALDINE	WESTLYNN M GERTIE	GRAIN MEADOW D FORTUNE	6-00	15590	646	305-2X

ILLINOIS

*MYRON E ERDMAN, MYOWN GUERNSEY FARM, CHENOA						
MYOWN LEADERS FAY	HERB RO BOBBIE JOE FAIRY FAYE	VILLA CREST P LEADER	6-00	14940	717	305-2X
UNICORN HOLLY BETSY	UNICORN BETSY	WELCOME FLASHS HOLLIREX	4-07	16040	716	305-2X
UNICORN MISTRESS RANDY	UNICORN DARI RANDY	WOODACRES MASTER CHIEF	4-03	15500	709	305-2X
MYOWN HOLLIREX TRIXIE	MYOWN CHAMPIONS TRUDY	WELCOME FLASHS HOLLIREX	2-11	14370	706	304-2X
MYOWN HOLLIREX MARSHLET	MYOWN PRINCES MARSHA	WELCOME FLASHS HOLLIREX	2-09	13800	741	305-2X
MYOWN HOLLIREX KIMLEE	MYOWN S WISTARS KIM	WELCOME FLASHS HOLLIREX	2-09	14310	669	305-2X
MYOWN FAYVORS LUCILLIA	MYOWN CHAMPIONS LUCY	HOUSLEYS DARI FAYVOR	2-08	15310	637	305-2X
GUSANNAS PRINCE GREAT ROBENA	GUSANNAS DARIMOST ROBBIE	QUAIL ROOST PRINCE GREAT	2-07	14110	607	305-2X
*W. J. LATCH, KAJO DAIRY, SUMNER						
FAIRVIEW TOP HORNET LORI	FAIRVIEW K C BILLY LISA	CLOVELLY TOP HORNET	4-01	22300	1135	305-2X
SUNNY LANE COMMAND D DAISY	SUNNY LANE NANCE D DAISY	TANNERY HILL FLORETS COMMAND	4-11	17920	803	305-2X
SUNNY LANE H BART HONEY	SUNNY LANE CHAMPION H HARRIETT	GRANDVIEW WISTARS BART	2-07	15270	678	305-2X
SUNNY LANE D BART DAISY	SUNNY LANE COMMAND D DAISY	GRANDVIEW WISTARS BART	2-06	13450	648	305-2X
*RICHARD L MUEHLING, MUEHLING MEADOWS FARM, CISSNA PARK						
MUEHLING MEADOWS HILDIE CORY	MUEHLING MEADOWS DUKE CORAL	HILDIEMAID FLASHS FAME B	3-10	15480	736	305-2X
MUEHLING MEADOWS FAN AMANDA	MUEHLING MEADOWS EMORY AMY	MUEHLING MEADOWS DE FANTOM	3-03	14150	661	305-2X
*WALTER RANKIN, ATLANTA						
RANKIN FARMS GOLDEN CLARA	RANKIN FARMS CONQ COPPER	MARGENDELL GOLDEN EMBLEM	2-04	15310	620	305-2X
*ROESCHLEY BROTHERS, ROES MOR FARMS, FLANAGAN						
ROES MOR H DUCHESS	ROES MOR D DORIS	HILDIEMAID FLASHS FAME B	3-10	13950	606	305-2X
*AUDREY D WAGNER, WAGNER GUERNSEY FARM, MARISSA						
GOLDEN ACRES CHARMER CLEO	GOLDEN ACRES DARI EFFIE	HIGH MEADOWS CHARMER	6-04	16790	775	305-2X
LANITA CHAMPION ROXIE	GER GAR HONEYS LANITA	HOUSLEYS J CHAMPION	6-08	15070	663	305-2X
WAGNERS P ELLE ANN	WAGNERS PRINCE ELLE MAE	WAGNERS S PETE	4-05	14440	778	305-2X
WAGNERS H MAGGIE	PECKS KOUNTS MALO	WAGNERS DUKE HANK	3-08	14560	754	272-2X

INDIANA

*MR & MRS EVERETT J EBY, LOOKWELL FARMS, ELKHART						
PLEASANT KNOB CHARMING HAZE	FRANLENE K D HAZEL	HIGH MEADOWS CHARMER	5-02	14320	666	305-2X
LOOKWELL WIN EVA	ELMARLO ELLA	EBER LEA FARMS WINSTON	3-03	15130	846	305-2X
*EBY BROS & JAMES H COOK, COOKEBY FARM, ELKHART						
COOKEBY G RAQUEL	COOKEBY P HEIDI	COOKEBY GENERAL	7-10	15160	785	305-2X
COOKEBY ROYAL MINNIE	COOKEBY G MAUDE	YELLOW CREEK NANCE ROYAL	2-03	12430	550	305-2X
*CLARENCE HOOVER, SPUDRIDGE FARM, GOSHEN						
SPUDRIDGE JESSIE JOYCE	SPUDRIDGE JALENA JESSIE	HOUSLEYS J CHAMPION	7-03	15600	676	305-2X
SPUDRIDGE STAR SATIN	SPUDRIDGE SARAH STAR	YELLOW CREEK PRINCE ROSEMAN	3-06	13600	664	291-2X
*LESTER O. KEEFER & SONS, RIVERWOOD FARM, WAWAKA						
RIVERWOOD PRINCESS DEBBIE	RIVERWOOD VALORS DEANNA	LYRENE MAY ROSE PRINCE	10-02	15350	684	305-2X
RIVERWOOD CORPORALS DELORA	RIVERWOOD VALORS DEANNA	APPLEBROOK FAMES CORPORAL	4-00	15630	682	305-2X
*PAUL LAMBRECHT & FAMILY, LAMBRECHTS GUERNSEY FARM, BEDFORD						
LAMBRECHT DANS MARGO	LAMBRECHT AM MAY	LAMBRECHT SUCCESS DAN	5-08	16240	738	305-2X
*MAURICE D LIPPLY, GRANDVIEW FARM, SILVER LAKE						
GARSTLYN D MASSIE	GARSTLYN C MARYBELL	SANDE HILL DOUBLE EMORY	5-02	19540	744	305-2X
*METZGER FARMS, INC., CLAYPOOL						
METZGER FARMS ROCKET JOSALYN	METZGER FARMS SHERIFF JOELYN	METZGER FARMS A F C ROCKET	5-03	14870	770	305-2X
BAUERS BVDS BELL	BAUERS ACE NELLIE	BOULDER VIEW DUKES STATESMAN	2-10	13660	620	305-2X
BAUERS G W B NETTA	BAUERS D D NETTIE	GRANDVIEW WISTARS BART	2-05	12480	580	305-2X
FRA HIB FANTASTIC SONJA	FRA HIB SATURNS SUSAN	FRA HIB T H FANTASTIC	2-02	11970	522	305-2X
*MELVIN REKEWEG & SONS, CLEAR VIEW FARM, WOODBURN						
CLEAR VIEW C BRENDALEE	VALLEY SET PRINCE TRUDY	KELLOGG MINNIES CHOICE	2-02	13290	643	305-2X
*LEE M RIGGS & FAMILY, GREEN RIDGE FARM, EVANSVILLE						
GREEN RIDGE WINSTON SADIE	GREEN RIDGE M C SARA	EBER LEA FARMS WINSTON	4-03	14540	683	305-2X
*HERMAN SCHROCK, CLOVER LEAF FARMS, GOSHEN						
CLOVER LEAF W WALNUT	CLOVER LEAF BT CARMEN	EBER LEA FARMS WINSTON	2-02	12630	647	305-2X
CLOVER LEAF W BUCKEYE	CLOVER LEAF BFT DREAM	EBER LEA FARMS WINSTON	2-02	12260	623	305-2X
*CORNER GROVE FARMS, INC., LEBANON						
CORNER GROVE V FAY	CORNER GROVE DA FRAN	NORMANDY VICTORY	4-03	20510	1027	365-2X
*VIRGIL C WEAVER, VILLA CREST FARM, GOSHEN						
VILLA CREST F LORRA	VILLA CREST H LAURA	LYRENE FINANCIER	9-11	14520	585	305-2X
*KEITH A. YOUNG, DUTCH MILLS FARM, PLEASANT LAKE						
DUTCH MILLS DESIGNS VIRGIE	DUTCH MILLS V VERTINA	GENEGLOW DARI DESIGN	7-01	15070	706	305-2X

IOWA

*ALLAN BENTLEY & FAMILY, SUNESLOPE FARM, AMES						
SUNESLOPE W DEEDRA	SUNESLOPE FOR DEEDE	LYRENE MYRAS WISTAR	5-01	19510	1011	365-2X
SUNESLOPE CTH BABALU	SUNESLOPE DUTCHESS BABS	CLOVELLY TOP HORNET	4-03	14590	621	305-2X
SUNESLOPE CTH DESIRE	SUNESLOPE PRINCESS DELUXE	CLOVELLY TOP HORNET	3-02	16140	739	305-2X
*MRS. R. H. BOE, BOE RIDGE FARM, CALMAR						
ROSELORNS L ELVA	ROSELORNS PEARL EMPRESS	FAUVER HILL F LADD	6-06	14870	750	305-2X
*DAVID P. BURKHART, GOLDEN RAE FARM, THOR						
GOLDEN RAES FAYVORS DECIMAL	GOLDEN RAES TOP HORNETS DAWN	HOUSLEYS DARI FAYVOR	2-07	13130	648	305-2X
*FRANK SIVESIND, WAUKON						

Register your OCTOBER calves now

COULEE COUNTRY HEROS BABE	COULEE COUNTRY F BLOSSOM	WYNO SAINTS HERO	9-07	15960	652	305-2X
PRAIRIE MOON BINGO LILA	PRAIRIE MOON LILLY	PRAIRIE MOON BINGO	8-01	18210	821	305-2X
PRAIRIE MOON KARLA	PRAIRIE MOON HAL KAY	NORTHERN HERMES	2-00	12630	566	305-2X
PRAIRIE MOON S P LEAH	PRAIRIE MOON LUCKYLOU	PRAIRIE MOON SAMBO PRINCE	2-01	12650	637	305-2X
*DONALD SYWASSINK, IDLE NEER FARM, LETTS						
IDLE NEER DARLING ROSETT	IDLE NEER BANNERS ROSE	LYRENE PRINCE DON	4-02	14450	591	305-2X
*RICHARD TROESTER, RAE-MAR GUERNSEY FARMS, ELKADER						
CLEROL WAE DOMINO DEW	CLEROL WAE KING DEARIE	SUNESLOPE C DOMINO	4-04	14810	647	305-2X

KANSAS

*ALBERT W ECKMAN, ECKMANS GUERNSEY FARM, BALDWIN						
ECKMANS E FLORENE	ECKMANS F L FLORA	ECKMANS AM EFFREM	7-04	14510	655	295-2X
ECKMANS INNO INA	ECKMANS D P IMP	WAGNERS DIAMOND INNOCENT	2-05	12900	643	305-2X
ECKMANS INNOC EVELYN	ECKMANS DON EVE	WAGNERS DIAMOND INNOCENT	2-03	14910	676	305-2X
ECKMANS INNOC PELLIE	ECKMANS K N P PEGGY	WAGNERS DIAMOND INNOCENT	2-03	12390	612	305-2X
ECKMANS ROCKY QUINIE	ECKMANS N P QUILL	ECKMANS PRIDE ROCKY	2-05	12530	590	305-2X
*DOYLE NEHER, HARMONY FARM, HUTCHINSON						
HARMONY DYNAMITE JAMIE	HARMONY LITE JANEY	HARMONY TRANSFER DYNAMITE	3-04	15190	632	305-2X
*JOHN SALAVA, ATLASTA FARM, LEROY						
ATLASTA DIAMOND VIOLET	WINN SUPER VEETA	WINN WISTARS DIAMOND	2-03	12360	491	305-2X
ATLASTA DIAMOND MARIA	FOREMOST NANCE MARIE	WINN WISTARS DIAMOND	2-02	12260	524	301-2X
*GALEN SCHRAG, ELM MOOR FARM, PRETTY PRAIRIE						
ELM MOOR BANKERS GLENDA	ELM MOOR PRINCE GAY	WELCOME IN BANKER	2-04	12950	597	305-2X
*STEVEN R. WINN, WINN GUERNSEY FARM, BURLINGTON						
WINN M J MAXIE	WINN PRIDE MAXINE	WINN P MISTER JACK	4-03	15780	659	299-2X
WINN JACK ABDIEL	WINN PHARO ABDIEL	WINN P MISTER JACK	3-07	22800	927	365-2X

KENTUCKY

*STUART P BERRYMAN, NICHOLASVILLE						
RIVERSIDE REX MARIE	RIVERSIDE CORPORAL MARIE	LYRENE DUKE CORONATION REX	5-03	20370	1020	291-2X

MAINE

*COREY M. BUBAR & SON, MAPLE ROW GUERNSEYS, ST ALBANS						
MAPLE ROW FLO	MAPLE ROW PEGGY	KELLOGG MINNIES CHOICE	3-00	13480	614	305-2X

MARYLAND

*LEVEL SQUARE ASSOCIATES, JAMES R SPIES, HENDERSON						
ROYAL ACRES RITA	ROYAL ACRES SALOME	GREEN SLOPES KING MILTON	6-04	15920	713	305-2X
ROYAL ACRES GLAINEY DING	ROYAL ACRES GPOSSIE DING	ROYAL ACRES BILLIE	3-02	16360	646	299-2X
ROYAL ACRES WHOPPER JR	ROYAL ACRES WHOPPER	ROYAL ACRES BILLIE	3-01	13360	658	302-2X

MASSACHUSETTS

*C E COTTING, CHEDCO FARM, BERLIN						
CHEDCO PRINCES MISTLETOE	CHEDCO MAMBYS HOLLY	LYRENE MAY ROSE PRINCE	4-11	14460	724	305-2X
CHEDCO DARIMOST PENELOPE	CHEDCO MAJESTYS PAM	WESTERN GLOW DARIMOST	3-07	14160	729	301-2X
*ELWYN M FOWLES, SUNNYDELL FARM, SOUTHAMPTON						
LAY LAINE VICTORS DROCIE	LAY LAINE ROCKETS FRANCES	PAULSONS VICTOR OF LAY LAINE	10-04	17560	703	305-2X
SUNNYDELL LUCKY ROSMOND	SUNNYDELL GOLDEN ROSEBUD	SUNNYDELL PRINCE LUCKY	6-07	16050	768	305-2X
SUNNYDELL DUKE PEARL	SUNNYDELL LUCKY PEARLEE	LYRENE PRINCE DUKE	4-04	14560	771	305-2X
MCDONALDS C ARLENE	MCDONALDS ROSEMARY	APPLEBROOK FAMES CORPORAL	1-11	14280	656	305-2X
SUNNYDELL PATRIOT CLASSIE	SUNNYDELL FASHION LASSIE	SUNNYDELL GOLDEN PATRIOT	1-11	12520	545	303-2X

MICHIGAN

*JACK DENDEL, DENDEL FARMS, ALLEGAN						
MARVAL FERN	MARVAL APPLE BLOSSEM	WELCOME WISTARS FANCY	4-07	14440	611	305-2X
*ELMWOOD FARMS, FRANKENMUTH						
ELMWOODS E CAROL	ELMWOODS C CAROLE	KELLOGG EVYS EMORY	4-10	14240	606	305-2X
*JAMES A & ALICE B FISH, LOCKSHORE FARMS, HICKORY CORNERS						
LOCKSHORE MAY ROSE TRUDY	LOCKSHORE NANCE ELODIA	LYRENE MAY ROSE PRINCE	8-06	19270	960	305-2X
LOCKSHORE LANCE BUTTERCUP	LOCKSHORE FORESQUIRE BARBEE	LOCKSHORE NANCE LANCELOT	6-05	16020	679	305-2X
LOCKSHORE DEREK CONCHITA	LOCKSHORE LANCE CONNIE	LOCKSHORE FAYVOR DEREK	4-03	14210	755	305-2X
LOCKSHORE REBEL ROSEMARY	LOCKSHORE NANCE ROSE	LOCKSHORE SULTAN REBEL	4-04	15360	656	305-2X
LOCKSHORE DEREK TRENA	LOCKSHORE COMMAND TRISHA	LOCKSHORE FAYVOR DEREK	4-03	15260	742	305-2X
LOCKSHORE LANCE GRACEFUL	LOCKSHORE FORESQUIRE GRACE	LOCKSHORE NANCE LANCELOT	4-05	17850	748	305-2X
LOCKSHORE EMORY RONNIE	LOCKSHORE F C RHONDA	SANDE HILL DOUBLE EMORY	3-01	13580	596	282-2X
LOCKSHORE CHOICE LUCY	LOCKSHORE C LANA	KELLOGG MINNIES CHOICE	2-02	12540	568	305-2X
LOCKSHORE CHOICE JANDA	LOCKSHORE WARRIOR JAN	KELLOGG MINNIES CHOICE	2-02	12460	629	305-2X
LOCKSHORE MAY ROSE GRACIELLA	LOCKSHORE FORTUNE GRACIELLA	LYRENE MAY ROSE PRINCE	3-05	13830	635	305-2X
LOCKSHORE FORGE CAROLON	LOCKSHORE MAY ROSE CALAIS	LOCKSHORE PRINCE FORGE	2-05	13610	549	305-2X
LOCKSHORE FAYVOR CLANCIE	LOCKSHORE COMMAND JANCIE	HOUSLEYS DARI FAYVOR	2-01	12250	593	305-2X
LOCKSHORE HORNET LORNA	LOCKSHORE LANCE LAURA	CLOVELLY TOP HORNET	2-03	15860	675	305-2X
*DALE & STEVE KIRKLIN, WALNUT MANOR FARMS, KALAMAZOO						
SPRING MEADOW MAIDEN JENIFER	SPRING MEADOW C C JENNY	YELLOW CREEK G WARRIOR	11-00	14220	679	305-2X
W HORNET TRUDY OF WALNUT MANOR	DAIRY TOM BOY OF WALNUT MANOR	CLOVELLY TOP HORNET	4-06	15220	797	305-2X
FANCY MOLLY OF WALNUT MANOR	PRINCE MOLLY OF WALNUT MANOR	CLOVER JACK DARI ZORO	2-10	13620	671	305-2X
STELLS POLLY OF WALNUT MANOR	BENT WILLOW FARM POLLY ANNA	STELLAS PRINCE OF WALNUT MANOR	2-09	15400	797	305-2X
HOLLY DELL OF WALNUT MANOR	SAMS U SILLY OF WALNUT MANOR	WELCOME FLASHS HOLLIREX	3-00	15590	812	305-2X
CLARAMYS M CHOICE VERA	CLARAMYS TOP SISSI	KELLOGG MINNIES CHOICE	2-03	12450	684	305-2X
*WILLIAM L & HARLAN E PLEINESS, MAPLE DAWN GUERNSEY FARM, SCOTTVILLE						
MAPLE DAWN TIGER WALNUT	MAPLE DAWN SHOWMAN WISTARIA	MAPLE DAWN WADE TIGER	7-01	14600	742	305-2X
KELLOGG J SUPREMES TILLIE	KELLOGG WINSTON TILLIE	YELLOW CREEK JEWEL SUPREME	3-00	13670	639	305-2X
KELLOGG CHOICES BARBARA	RADERS TH BARBARA	KELLOGG MINNIES CHOICE	2-04	15200	740	305-2X
KELLOGG ROBEY LONI	KELLOGG TOP HORNETS LONI	KELLOGG HOLLIREX ROBEY	2-01	16500	835	304-2X
KELLOGG CHOICE JOAN	KELLOGG ORCHARD JOANNE	KELLOGG MINNIES CHOICE	2-01	14410	767	303-2X
MAPLE DAWN WINSTON FADDY	MAPLE DAWN EMERALD FLAPPER	EBER LEA FARMS WINSTON	2-03	13720	739	305-2X
KELLOGG T C CHIEF RUTHIE	DENDELS ORCHARDS M E RUTH	KELLOGGS T C CHIEF	2-01	12370	650	305-2X
KELLOGG CHOICE PENNY	KELLOGG EMORY PENNY	KELLOGG MINNIES CHOICE	2-01	13600	699	305-2X
*ALLEN ROTH, LONE OAK FARM, LOWELL						
LONE OAK ELDORADO DOTTIE	LONE OAK COMMANDER DOTTIE	CLEVERLANDS GENERAL ELDORADO	5-04	14500	601	305-2X
*CARL A & JAMES C SCHWASS, SPRINGDALE FARMS, SCOTTVILLE						
LYRENE FARGO SUE	LYRENE WISTARS SALLY	LYRENE FARGO	7-01	14470	693	305-2X
SPRINGDALE NORGE ADA	SPRINGDALE VICTORS AUDRY	SPRINGDALE BESSIES NORGE	7-04	17150	683	305-2X
SPRINGDALE FRITZ VIVIAN	SPRINGDALE GYPSYS VERNA	SPRINGDALE MAXIES FRITZ	5-04	15190	664	305-2X
SPRINGDALE D EMORY LUELLA	SPRINGDALE FRITZ LUCIE	SANDE HILL DOUBLE EMORY	3-02	18500	708	305-2X
SPRINGDALE HOLLIREX DELLA	SPRINGDALE FRITZ DECCA	WELCOME FLASHS HOLLIREX	3-03	14330	644	305-2X

Register your OCTOBER calves now

SPRINGDALE HOLLIREX DELIA	SPRINGDALE EMPORERS DOREEN	WELCOME FLASHS HOLLIREX	3-01	15240	663 305-2X
SPRINGDALE JAKES MINNIE	SPRINGDALE FORWARDS MIST	LYRENE CLINT JAKE	2-11	12950	552 305-2X
SPRINGDALE CORPORAL DAWN	SPRINGDALE FRITZ DECCA	APPLEBROOK FAMES CORPORAL	2-02	13420	604 305-2X
*ELTON SMITH & JERRY GOOD, MED O BLOOM FARMS, CALEDONIA					
MED O BLOOM CHIEF JEANE	KOLWOOD PRIZE JEAN	MED O BLOOM MAUDES CHIEF	3-01	14470	705 305-2X
*NORMAN WORDELMAN, WORDELMANS GUERNSEY FARM, THREE RIVERS					
WORDELMANS DOUBLE E CHER	MAPLE LAWN FARM COUNTESS	SANDE HILL DOUBLE EMORY	7-03	16920	667 305-2X
WORDELMANS P C LIBBY	WORDELMANS DOUBLE E LINDA	WORDELMANS PRINCE CHAMPION	3-07	14340	660 305-2X

MINNESOTA

*DONALD J FORNER, THREE CLIFFS FARM, CHASKA					
THREE CLIFFS FABIAN AGNES	D J K BARBEE B BELLE	GRANDVIEW WISTARS FABIAN	3-03	14320	593 305-2X
*RUSSELL & BERNICE HEINS, AMBER ACRES/BERNELL GUERNSEYS, EYOTA					
BERNELL C COCOA	BERNELL P D CARMEL	TANNERY HILL FLORETS COMMAND	4-00	14670	668 305-2X
BERNELL T DIV CLARICE	BERNELL N F CINDY	WEE MANOR TOP DIVIDEND	2-02	12580	669 305-2X
*UNIVERSITY OF MINNESOTA NORTH CENTRAL EXPERIMENT STATION, GRAND RAPIDS					
U OF MINN GR N HOLLY	U OF MINN GR P NYMPH	WELCOME FLASHS HOLLIREX	6-09	14390	781 305-2X
U OF MINN GR R HILDA	U OF MINN GR P RAVEN	WELCOME FLASHS HOLLIREX	6-01	15070	642 305-2X
U OF MINN GR R CHICO	U OF MINN GR A ROCKY	KELLOGG MINNIES CHOICE	2-00	13540	530 296-2X
*UNIVERSITY OF MINNESOTA, ROSEMOUNT AGRICULTURAL EXPERIMENT STATION, ROSEMOUNT					
U OF MINN R STINGING CHICKEN	U OF MINN R CHICKEN POT PIE	CLOVELLY TOP HORNET	3-01	14010	693 305-2X
U OF MINN R GEORGIA GAL	U OF MINN R FRESH N FOOLISH	CLOVELLY TOP HORNET	2-01	12670	570 294-2X
*STEVEN MOLNAU, FREDELLA FARM, CHASKA					
FREDELLA VALORS LOU	THOMPSONS GLENYS LENA	CAR DALES VALOR ACE	2-04	12550	641 305-2X
*EMPIRE FARM #2, % MELCHERT & SCHRUPP, PAYNESVILLE					
SCHWINGHAMER FARM BRENDA	SCHWINGHAMER FARM VELVET	SCHWINGHAMER FARM QUANTITY	2-07	13530	617 305-2X
*CHRIS W SKAAR & SONS, PINE RIDGE FARM, HAYWARD					
PINE RIDGE SABELLE	PINE RIDGE CH TINKER BELLE	FAUVER HILL HAL SAMSON	3-06	14750	660 305-2X
*EARL WACHHOLZ, HILLDALE FARM, STOCKTON					
HILLDALE S ALTHEA	HILLDALE HILLTOPPER ALTA	HILLDALE DARI SLIM	3-05	13410	651 305-2X
*RUSSELL J WIRT & FAMILY, MAPLE LEAF FARM, LEWISTON					
MAPLE LEAF PENNICKEL DOLL	MAPLE LEAF DARI PENNY	MAPLE LEAF DARI LAD	3-10	14160	433 305-2X

MISSISSIPPI

*MISSISSIPPI STATE UNIVERSITY, STATE COLLEGE					
MAGNOLIA CHOICE PEARL	MAGNOLIA DARIMOST PEARLINE	KELLOGG MINNIES CHOICE	2-04	13630	590 305-2X
MAGNOLIA CHOICE MAYELLA	MAGNOLIA EMORY MAY	KELLOGG MINNIES CHOICE	2-01	12390	534 305-2X
MAGNOLIA KELLOGG CHOICE MAYDET	MAGNOLIA BILLYS MAYDETTE	KELLOGG MINNIES CHOICE	1-11	13020	511 305-2X

MISSOURI

*CARL E KASTENDIECK, CLOVERDELL FARM, BILLINGS					
CLOVERDELLS BERTHAS BETH	CLOVERDELLS BOOTS AM BERTHA	CLOVELLY TOP HORNET	4-03	15170	696 289-2X
*UNIVERSITY OF MISSOURI, FOREMOST GUERNSEY FARM, COLUMBIA					
FOREMOST D FAYVOR TONA ROSE	FOREMOST T C ROSE	HOUSLEYS DARI FAYVOR	2-03	13690	549 305-2X
FOREMOST JOLLY TORP FAITHFULLY	FOREMOST T C FAITHFULLY	FOREMOST TOP JOLLY	2-02	13510	563 300-2X
*RAY PURSLEY, SPRINGFIELD					
P G F TRANSFER IDAL	P G F INVINCIBLE IDALIA	NOLICHUCKEY T C TRANSFER	3-09	19170	814 305-2X

MONTANA

*HERMAN & RUSSELL BECKER, BECKER GUERNSEY FARM, BALLANTINE					
BECKER FARMS TH PANSY	BECKER FARMS LEE PRECISE	CLOVELLY TOP HORNET	3-08	13430	699 305-2X

NEBRASKA

*RICHARD A. HAYS, HAYSETTS FARM, ODELL					
HAYSETTS MAESTROS JAMIE	HAYSETTS CHAMPIONS JOWL	PRICE BLACK KUBILEES MAESTRO	7-05	15230	614 305-2X
MUNGLES DUKES PETAL	MUNGLES SABO PETAL	LYRENE PRINCE DUKE	4-05	13740	589 281-2X
HAYSETTS TELESTARS JINI	HAYSETTS ELDORADOS JEAN	MAURANA WIS TELESTAR	3-01	13880	613 305-2X
*TOM KONECKY, BEAUTY VIEW FARM, WAHOO					
BEAUTY VIEW FAYVOR PENNY	BEAUTY VIEW CHAMPION PING	HOUSLEYS DARI FAYVOR	2-05	15430	607 305-2X

NEW JERSEY

*EDWARD SCOTT, JR., SCOTTS GUERNSEY FARM, LAFAYETTE					
E S J HOLLIREXS MISSY	E S J FAYVOR MAUD	WELCOME FLASHS HOLLIREX	2-02	11980	568 305-2X

NEW MEXICO

*DAVID E. HANDLEY, HANDLEYS GUERNSEY DAIRY, VEGUITA					
VEGUITA LEADER RHONDA	DAWN EDEN MASTER RITA	VILLA CREST P LEADER	6-05	14770	619 305-2X
VEGUITA LEADER HENRIETTA	BRUCES HOMER DAWN EDEN	VILLA CREST P LEADER	6-05	18700	820 305-2X
ARIZONA FARMS C MARY	SARIVAL GOLD MARVEL	ARIZONA FARMS CONSTITUTION	5-05	21000	1120 365-2X
ARIZONA FARMS G BUTTERSCOTCH	LISETER WINNING BUTTERSCOTCH	LISETER BRILLIANT GOLD	4-05	13960	656 305-2X
JAYBEES RASCAL	PRICE BLACK MAESTROS D RAVEN	HOUSLEYS DARI FAYVOR	3-09	16810	680 305-2X
*PRICE BLACK FARMS INC, ARREY					
PRICE BLACK EMORYS URSULA	PRICE BLACK BRUCES URSULA	SANDE HILL DOUBLE EMORY	2-04	12450	507 288-2X

NEW YORK

*ROBERT E HOLCOMB, HOLCOMBS GUERNSEY FARM, GREENE					
HOLCOMBS B IRENE	HOLCOMBS J V IRIS	HOLCOMBS E P BILLY	10-03	14460	621 305-2X
HOLCOMBS D GRACE	HOLCOMBS B GLOW	WESTERN GLOW DARIMOST	4-05	14760	707 305-2X
HOLCOMBS G ROBIN	HOLCOMBS B RENEE	HOLCOMBS M R P GEORGE	4-11	17370	713 305-2X
*J KEVIN NEDROW, NEDROW FARMS, CLIFTON SPRINGS					
EMORYS BRENDA OF MAPLE VUE	BRENDA OF MAPLE VUE	CEDARBROOK POLLYS EMORY	7-03	18280	770 346-2X
NEDROW FARMS PRINCES BEA	DARI BETSY OF MAPLE VUE	LYRENE MAY ROSE PRINCE	5-00	16870	710 305-2X
NEDROW FARMS HOLLIREXS MONA	NEDROW FARMS PRINCES META	WELCOME FLASHS HOLLIREX	3-08	17430	661 305-2X
NEDROW FARMS FAYVORS LENOR	NEDROW FARMS SUPER STARS LEA	HOUSLEYS DARI FAYVOR	2-05	14560	713 305-2X
NEDROW FARMS CHOICES LAUREL	NEDROW FARMS LOANNA	KELLOGG MINNIES CHOICE	2-03	17030	735 365-2X
WYOMING HORNETS LACEY	WYOMING NANCES TRACY	CLOVELLY TOP HORNET	2-01	13700	584 305-2X
WYOMING HORNETS STACEY	WYOMING NANCES TRACY	CLOVELLY TOP HORNET	2-01	13100	497 305-2X
NEDROW FARMS CHOICES PAULA	NEDROW FARMS CONS PEPPER	KELLOGG MINNIES CHOICE	1-11	18510	760 365-2X
NEDROW FARMS HORNETS LIBBIE	NEDROW FARMS HOLLIREXS LISA	CLOVELLY TOP HORNET	1-11	12650	578 305-2X
*WILLIAM H PECK, WELCOME STOCK FARM, SCHUYLERVILLE					
WELCOME CHAMPION FANCIFUL	WELCOME FORTUNE FANCY	HOUSLEYS J CHAMPION	6-11	14570	734 305-2X
*RONALD WETHERWAX, HILLCREST FARM, WYOMING					
HILLCREST ETTA	HILLCREST EFFIE	MARGENDELL HIS MAJESTY	10-06	13860	615 277-2X

Register your OCTOBER calves now

NORTH CAROLINA

*FRANCES H & HERBERT J FOX, CROASDAILE DAIRY, DURHAM						
CROASDAILE NANCES ADELE	CROASDAILE LUCKYS ALVINE	NORGERTS ROYAL NANCE	6-06	15560	704	305-2X

CHIC

*EDWARD BEILER & FAMILY, HICKORY GROVE FARM, BELLEVUE						
HICKORY GROVES CANDY W BEAM	HICKORY GROVES LUKES BLONDY	KOKOSINGS CANDYS WISTAR	4-05	13730	611	305-2X
KOKOSINGS T C ROZANA	WOODSIDE FLASHS ROZANA	NOLICHUCKEY T C TRANSFER	3-02	14620	537	305-2X
HICKORY GROVE M CHOICE BELONG	HICKORY GROVES HORNETS BENNY	KELLOGG MINNIES CHOICE	2-09	16570	692	305-2X
*ARTHUR BRUENING & FAMILY, TEACUPS VIEW GUERNSEY FARMS, YORKSHIRE						
TEACUPS VIEW NORMA PEANUT	TEACUPS VIEW JOYS NORMA	TEACUPS VIEW IRENES ALBERT	3-03	13340	500	305-2X
*VERNON DEININGER & FAMILY, WOODED VIEW FARM, MALVERN						
WOODED VIEW CHOICE LUCY	LULUBEAU BUTTERSCOTCH	KELLOGG MINNIES CHOICE	3-01	16050	682	305-2X
WOODED VIEW CHOICE DEBRA	WOODED VIEW CLIMATIC DART	KELLOGG MINNIES CHOICE	2-00	13110	598	305-2X
*CARL FORTKAMP, GOLD BANNER FARM, COLDWATER						
GOLD BANNER RU FLO	GOLD BANNER BOND FLO	GOLD BANNER WIN RUDY	2-03	12240	606	305-2X
*DAVID KLINE, JR., KLINEHEIM FARM, FREDERICKSBURGH						
LOCUST HILL LUANNE	LOCUST HILL LOUISE	LYRENE MAY ROSE PRINCE	10-02	17960	895	365-2X
BELLE VISTA J OLGA	BELLE VISTA ROYALS QUEEN	HOUSLEYS J CHAMPION	9-00	16120	610	365-2X
KLINEHEIM M C DIXIE	LILYS DORIS	KELLOGG MINNIES CHOICE	2-00	13640	571	365-2X
*LLOYD E. OBER, OBERLAND FARM, NEWBURY						
LONGACRE EMORY PAULA	LONGACRE CORPORAL PETTY	SANDE HILL DOUBLE EMORY	6-00	14170	573	305-2X
OBERLAND BANNERS URANIA	OBERLAND BON URANIA	OLYMPIC VIEW A BANNER	3-07	13270	629	305-2X
*ANDREW POLLEY, YORKLAND FARMS, INC., BELLEVUE						
KELLOGG MICH MOONBEAM	KELLOGG KEC MOONBEAM	KELLOGG CONVENTION MICH	5-08	15580	805	305-2X
ROYAL CREST CORRINA	RIVARRE HAGAS CANDY	WELCOME FLASHS HOLLIREX	3-01	13710	627	305-2X
*PAUL F. RIEGEL, PRIDE-N-JOY FARMS, AMANDA						
PRIDE N JOY FARMS W WENDY LOU	PRIDE N JOY FARMS R WENDY	EBER LEA FARMS WONDER	3-02	14220	829	305-2X
PRIDE N JOY FARMS K MARY ANN	PRIDE N JOYS H MARCY	KELLOGG MINNIES CHOICE	2-04	12620	668	305-2X
*FLOYD WACHTEL & FAMILY, SPRING WALK FARM, BIG PRAIRIE						
SPRING WALK U C ZORA	SPRING WALK NP SANDY	SPRING WALK UNCLE CHARLIE	2-04	13110	516	305-2X
*ABE A. YODER, DOUBLE A ACRES, MT. EATON						
DUAMARLYN CORPORAL NANCY	DUAMARLYN DARIMOST JESSIE	APPLEBROOK FAMES CORPORAL	4-08	17440	826	305-2X
LOCUST HILL LEOS LYNELL	LOCUST HILL PRINCESS LYNNETTE	LOCUST HILL LEVITY LEO	4-04	14760	774	305-2X
LOCUST HILL DARI JACINTH	LOCUST HILL JODY	WESTERN GLOW DARIMOST	2-02	17790	742	305-2X

OKLAHOMA

*ROBERT C. GRIGGS, JR., GOLDEN DEW FARM, MUSTANG						
MUNGLES PATRIOTS ROSENE	MUNGLES SUPREME ROSENE	MUNGLES SONNY PATRIOT	7-03	15430	621	305-2X
BENIGN DUKES SOLLYA EXCELLA	BENIGN BILLYS POMPON SOLLYA	LYRENE PRINCE DUKE	4-06	14080	607	305-2X
GOLDEN DEW BILLYS VALORY	JOHN POTTS CHAMPIONS VICKY	BURGERS PLACE BILLY	4-03	16630	685	305-2X
*VERGIL C. LORENZ, SR. & JR., RED HILL GUERNSEY FARM, HITCHCOCK						
RED HILL CHITA	RED HILL DU DAISY	RED HILL CHEYENNE	4-02	13910	669	305-2X
RED HILL STRUSKA	RED HILL PATTI	RED HILL CHEYENNE	2-00	13340	691	305-2X
*J JENE MUNGLE, MUNGLES DAIRY, ATOKA						
MUNGLES PATRIOTS CASEY	GAYLORDS V T CASEY	MUNGLES SONNY PATRIOT	4-01	13780	513	305-2X
MUNGLES SABO WANDA	GAYLORDS V T WANDA	MUNGLES SABIAN SATURN	2-01	12140	527	305-2X
*OKLAHOMA STATE UNIVERSITY, STILLWATER						
SOONER CHAMPION JUDI	SOONER KIPS JUDITH	HOUSLEYS J CHAMPION	9-03	14260	747	305-2X
*LEROY D. ZUM MALLEN, OKARCHE						
ZUM MALLENS MR PRINCESS ROSY	ZUM MALLENS FAME ROSENA	LYRENE MAY ROSE PRINCE	4-08	16190	641	305-2X

OREGON

*ERNEST JOSI & SONS, WILSON VIEW DAIRY, TILLAMOOK						
MAPLE BROOKS C BILLYS GLORY	MAPLE BROOKS GEORGES GOLDA	MAPLE BROOKS CHAMPION BILLY	7-04	15640	728	305-2X
W V D FAME GINGER	MAPLE BROOKS GRETCHEN	DENDELS ORCHARDS FAME	2-05	14690	722	305-2X
W V D CORPORAL GEORGE SPARKLES	MAPLE BROOKS GEORGES SUE	APPLEBROOK FAMES CORPORAL	2-02	13920	653	305-2X
*DANIEL E. LEUTHOLD, TILLAMOOK						
SHIR VALE ELISABETH CARRIE	SHIR VALE CARMEN ELISABETH	OBERLAND BON PRINCE	3-04	13620	633	305-2X
ROCKYHILL LEOS MAYBELL	ROCKYHILL D FAYVORS MINA	ROCKYHILL NAPOLEON LEO	4-00	14430	650	305-2X
*PAUL L MANN & FAMILY, ABIQUA ACRES, SILVERTON						
M W MISS TAFFY	NINE OAKS MAVERICKS ROSE	LINDEANS BABETTES BIERY	2-04	12570	591	305-2X

PENNSYLVANIA

*GUY A LEADER & SONS INC, LEADER FARMS, YORK						
LEADERS FARGO BONITA	LEADERS C BERYL	LYRENE FARGO	6-02	18790	998	365-2X
LEADERS HOLLIREX CHARITY	HILL GIRT DARIMOST CELLE	WELCOME FLASHS HOLLIREX	4-10	20200	906	365-2X
LEADERS L DARI CARMELA	LEADERS DELITE CORNELLA	LEADERS DARIMOST	4-07	17520	1004	365-2X

SOUTH CAROLINA

*DARDENELLA FARM/LOVELACE, ORANGEBURG						
HEYWES DUKE GATA	HEYWES KEN GALICAN	HEYWES DARI DUKE	7-04	19620	737	305-3X
MILEYS SABE	MILEYS SUNNY	WELCOME FLASHS HOLLIREX	5-10	19860	936	305-3X
HEYWES GAL GIGI	HEYWES V GYLE	HEYWES PRIN GALACTIC	4-04	17510	897	305-3X
*EDISTO FARMS, DENMARK						
EDISTO FARMS N LIB	TRUMPETER LIBY OF WINDY ACRES	EDISTO FARMS PRINCE BONANZA	7-05	14480	614	305-2X
EDISTO FARMS FRED VENA	EDISTO FARMS M VIOLETTA	GUERNSDEL FRED	6-09	14700	698	305-2X
CIRCLEVIEW EMORY DORA	CIRCLEVIEW CHAMPIONS EDNA	CEDARBROOK POLLYS EMORY	6-04	16280	591	305-2X
DOUGLASTON AUKEMA JEWELL	AUKEMA DAIRY DARIMOST JEWEL	KELLOGG MINNIES CHOICE	6-03	14660	633	305-2X
EDISTO FARMS SS FOLITA	GAYVIL HOLLIREX FOLLINA	FAUVER HILL W SUPER STAR	4-11	15320	679	305-2X
EDISTO FARMS TH BET	EDISTO FARMS N BONE	CLOVELLY TOP HORNET	3-06	13460	614	305-2X
EDISTO FARMS DNF EU	GAYVIL HOLLIREX EUNICE	DARDENELLAS NANCE FRANKLIN	2-10	13890	626	305-2X
*GEORGE W. FOWLER, BUTLER HILL GUERNSEYS, SALUDA						
BUTLER HILL PRE ROSE	BUTLER HILL F ROZANN	WESTERN GLOW WISTAR PREMIER	3-06	13700	756	305-2X
EDISTO FARMS MON CIP	EDISTO FARMS FRED CLIP	EDISTO FARMS S MONITOR	2-04	12760	613	305-2X
*THOMAS LEE MARTIN, LIBERTY						
MARTINS DEDE TAFFY	MARTINS B JOWEL	MARTINS DARBE TOM	3-01	13800	571	305-2X
*A. L. MCCASKILL, JR., LYNDALE FARMS, BISHOPVILLE						
LYNDALE DON GEORGETTE	LYNDALE CHAMPION GEORGETTE	LYNDALE NANCE DON	6-01	14800	584	305-2X
*FRED T MILLS, MARFRED FARM, SALUDA						
MARFRED MAVERICK HOLLY	MARFRED STAR HOLLY	OLYMPIC VIEW B MAVERICK	2-03	13380	650	305-2X
*HUGH B. RHODES, SEDOHR FARM, ESTILL						
SEDOHRS E CHERYL	SEDOHRS B CLOVER	CLEVERLANDS GENERAL ELDORADO	3-10	13480	632	305-2X

TENNESSEE

Early REGISTRATION Makes CENTS

*JOHN R. BURROW, SOUTH FULTON						
BAYVILLE SANDE JADE	BAYVILLE MAGIC JADE	SANDE HILL DOUBLE EMORY	2-07	15010	644	303-2X
LAGREEN CHOICE ALMA	LAGREEN F CHAMPION ALMA	KELLOGG MINNIES CHOICE	2-07	17550	737	305-2X
*LEE HOUSLEY, RIDGEWAY FARM, RICEVILLE						
AFTONS TAFFY	AFTONS T	NORREN CHAMPIONS RIVAL	5-10	15580	683	305-2X
*CAROLINE MCKENZIE, CAR CREEK FARM, CLEVELAND						
CARR CREEK SULTAN CHERRY	DARDENELLAS DEMIND CHERISH	WOODACRES SULTAN	3-02	13420	599	301-2X

TEXAS

*LAVON FARMS, INC., PLANO						
LAVON FARMS F MARILAN	SOUTHLANDS NANCE MARILAN	DEEP LAKE FLASHS VALIANT	11-07	16760	763	305-2X
LAVON FARMS MON NAN	LAVON FARMS E NAN	BROOKBERRY JOLLY MONITOR	9-08	15600	709	305-2X
LAVON FARMS MON JULE	LAVON FARMS A JULE	BROOKBERRY JOLLY MONITOR	9-05	15950	661	305-2X
LAVON FARMS SOV K TRALLA	LAVON FARMS K TRALLA	IDEALS SOVEREIGN	5-04	14660	725	290-2X
BENIGN FORTUNES BLOSSOM HEART	BENIGN EMORYS ROSE BLOSSOM	GRAIN MEADOW D FORTUNE	2-06	12840	538	305-2X

VERMONT

*DONALD A BIGELOW, ROYAL TERRACE FARMS, BETHEL						
ROYAL TERRACE M MAIDY	ROYAL TERRACE PRINCESS MAZIE	PRICE BLACK KUBILEES MAESTRO	7-03	15770	659	305-2X
ROYAL TERRACE PRINCESS WILDA	ROYAL TERRACE FARMS WINNIE	LYRENE MAY ROSE PRINCE	4-02	13690	693	305-2X
ROYAL TERRACE BILLS DALA	ROYAL TERRACE PRINCESS DARLING	BURGERS PLACE BILLY	4-02	14480	659	305-2X
ROYAL TERRACE IMPERIAL WINNY	ROYAL TERRACE FARMS WINNIE	CLOVERDELLS IDAS IMPERIAL	3-02	15330	793	305-2X
*E G JANEWAY, MIDDLETOWN FARM, SOUTH LONDONDERRY						
MIDDLETOWN HOLLIREX JILL	MIDDLETOWN U N H JASMINE	WELCOME FLASHS HOLLIREX	4-02	13920	609	305-2X

VIRGINIA

*DANIEL W. BRUBAKER, SHENMONT FARMS, DAYTON						
BAYVILLE HOLLI MARG	BAYVILLE FUNNY MARG	WELCOME HOLLI PRINCE	3-09	14660	607	305-2X
SHENMONT CHOICE BELLE	RIVERSIDE DARI BEAUTY	KELLOGG MINNIES CHOICE	2-11	13860	611	305-2X

WASHINGTON

*DAVID D. EDWARDS, MT. VIEW MEADOWS, SILVERDALE						
WESTERN GLOW D F SARA	RUSSELLHURST SALLY	WESTERN GLOW DARI FINANCIER	4-02	13920	653	305-2X
MT VIEW MEADOWS P D DELIGHT	DARLING DARI DIXIE	LYRENE PRINCE DUKE	2-03	13160	581	305-2X
*HERBERT V EKSTRAN, BROCKWELL FARM, BOW						
BROCKWELL T H BUTTERCUP	ROBINDELL MOST BUTTERCUP	CLOVELLY TOP HORNET	4-03	14710	682	305-2X
WESTLYNN NEPTUNE TAFFY	WESTLYNN L TILLIE	OLYMPIC VIEW B NEPTUNE	3-07	15290	822	305-2X
*FAR WEST FARMS INC, BOW						
DARI DALE IVAN GINA	DARI DALE P P GERTRUDE	DARI DALE FORTUNE IVAN	4-03	14970	633	305-2X
*JAY LESTER LANCASTER, SEQUIM						
ROCK HAVEN COPYS BETTY	PLAINVIEW FARMS DM BERNIECE	ROSEWOOD AM COPYRIGHT	3-10	15030	615	305-2X
GRAYSMARSH MRP GLENIS	GRAYSMARSH C GLENDA	LYRENE MAY ROSE PRINCE	2-11	13800	755	305-2X
GRAYSMARSH MRP REGINA	GRAYSMARSH B RITA	LYRENE MAY ROSE PRINCE	1-11	12820	621	305-2X
*MICHAEL C. HARVEY, MEADOWCHARM FARM, VANCOUVER						
MEADOWCHARM C JOY	MEADOWCHARM DARI JEAN	HOUSLEYS J CHAMPION	7-09	15280	756	305-2X
MEADOWCHARM Z VIBRANT	MEADOWCHARM MRP VALENTINE	CLEVERLANDS ZENITH	3-05	15180	685	305-2X
*C A ROBINSON & SON, ROBINDELL, SEQUIM						
ROBINDELL DARI BELL	ROBINDELL HONEY BLOSSOM	WESTERN GLOW DARIMOST	8-03	15040	766	305-2X
*ROZELYN FARM, LYNDEN						
ROZELYN D ALDA	ROZELYN DARI AGNES	LYRENE PRINCE DON	5-01	19480	1035	305-2X
ROZELYN S MONTIE	ROZELYN PRINCE MORA	BEETCHENOW FARMS F S SUCCESS	4-02	13550	683	303-2X
ROZELYN P JULIET	BEETCHENOW FARMS JERRYS JUDY	WESTERN GLOW WISTAR PREMIER	2-11	13070	665	300-2X
ROZELYN M HOLIDAY	ROZELYN F P HOLLY	OLYMPIC VIEW B MAVERICK	3-01	15200	766	305-2X
GULDKO TOP DIVIDEND DEL	ERDMAN FARMS WENDYS DELITE	WEE MANOR TOP DIVIDEND	2-04	17780	916	365-2X
*VALLEY GEM FARMS INC, ARLINGTON						
VALLEY GEM DENNYS Z HONEYBEE	VALLEY GEM Z HONEYBEE	DENNY DALE BEAUTIFUL DARIBOY	8-10	16170	626	305-2X
*LEWIS & JIM VAN MERSBERGEN, WILL O WEST FARM, LYNDEN						
WILL O WEST DARI LYNNET	BROOK BEND LYNN	WESTERN GLOW DARIMOST	9-05	19020	1136	365-2X
*MARVIN VAN MERSBERGEN, MARKWELL FARM, LYNDEN						
MARKWELL PREMIER ABBY	MARKWELL GAY APRIL	WESTERN GLOW WISTAR PREMIER	4-02	15760	863	305-2X
*KENNETH J. WINTERS, WIN CREST FARM, MABTON						
SATUS C CANDY	JAYEM ACTORS CLARA	HOUSLEYS J CHAMPION	9-05	15310	635	305-2X
WIN CREST PRINCES VIDALIA	WINACRES FLASHS VICTORIA	LYRENE MAY ROSE PRINCE	4-11	16250	882	305-2X
WIN CREST T H JASMINE	WINACRES HI C JAZZBABY	CLOVELLY TOP HORNET	2-00	13430	653	305-2X

WISCONSIN

*THOMAS A. GRISWOLD, SR., TAG LANE FARM, IXONIA						
TAG LANE NEROS LILLET	TAG LANE C LILLIAN	DUTCH MILL VALCRS NERO	5-08	15280	725	305-2X
TAG LANE CORPORAL PETUNIA	JONES DAIRY FARM PEG	APPLEBROOK FAMES CORPORAL	2-03	12390	523	305-2X
*ELLSWORTH S. SWENO, DONDOR FARM, BLAIR						
DONDOR CHOICE HELENE	DONDOR JOLLY DUKES HESPER	KELLOGG MINNIES CHOICE	2-03	12320	518	295-2X
*W D HOARD & SONS CO, HOARDS DAIRYMAN FARM, FORT ATKINSON						
DAIRYMAN N JADNANCE	DAIRYMAN TS JADALIA	NORGERTS ROYAL NANCE	9-03	18610	776	305-2X
DAIRYMAN W SOLLY	DAIRYMAN O SADE	EBER LEA FARMS WINSTON	4-04	13990	605	291-2X
DAIRYMAN MELODY	LUST ACRES MARYS MICKY	NANCES LEADER OF MAPLE VUE	3-06	17550	769	302-2X
OLYMPIC VIEW B MARCIA	OLYMPIC VIEW MAGGIE	OLYMPIC VIEW A BANNER	3-07	14360	673	305-2X
DAIRYMAN I W JOY	DAIRYMAN O JOYOLA	DAIRYMAN TC IDAS WINSTON	3-04	14260	683	305-2X
DAIRYMAN F SUNRAY	DAIRYMAN D SUNRISE	WELCOME WISTARS FANCY	3-02	15840	726	305-2X
DAIRYMAN C R DUSTY	DAIRYMAN PRINCES DUCHESS	APPLEBROOK FAMES CORPORAL	3-00	16280	693	305-2X
DAIRYMAN K FLUTE	DAIRYMAN N FLUTESS	HAPPY HILL KING	2-04	12370	570	305-2X
DAIRYMAN PRINCE REBECCA	DAIRYMAN W RENEE	LYRENE MAY ROSE PRINCE	2-03	13760	594	305-2X
DAIRYMAN CHOICE JANIE	DAIRYMAN D JANELLA	KELLOGG MINNIES CHOICE	2-01	11950	633	305-2X
DAIRYMAN I W DOREEN	DAIRYMAN D DORINDA	DAIRYMAN TC IDAS WINSTON	2-01	12580	609	305-2X
*PHIL LAESCH, LAESCHLAND FARM, CURTISS						
MUNGLES SABO DOCIA	MUNGLES PREFORMERS DINA	MUNGLES SABIAN SATURN	7-01	17840	816	305-2X
FAUVER HILL LANCE DARLANA	DARLEEN OF MONROE	LOCKSHORE NANCE LANCELOT	6-00	16000	699	305-2X
FAUVER HILL P ROSALUE	FAUVER HILL C ROSALIND	LYRENE MAY ROSE PRINCE	5-10	16420	808	305-2X
FAUVER HILL HFB ROSA	FAUVER HILL P ROSALUE	HILDIEMAID FLASHS FAME B	2-02	15780	732	305-2X
*LESTER LURVEY & SONS, BOULDER VIEW FARM, BARABOO						
BOULDER VIEW C ILETTA	MARSHALLANES FLASH INGA	HOUSLEYS J CHAMPION	8-07	19900	1075	365-2X
VELITAS PRINCESS	WESTERN OAKS C VELITA	LYRENE MAY ROSE PRINCE	4-08	17320	809	305-2X
BOULDER VIEW S S PEG	BOULDER VIEW PRINCES PEGGIE	BOULDER VIEW DARI SUPERSTAR	4-07	16620	945	305-2X
BOULDER VIEW STYLISH FASHION	BOULDER VIEW DUCHESS FLICKA	BOULDER VIEW D STYLEMASTER	3-06	17150	823	305-2X
*BERNARD PRALLE, FAUVER HILL FARM, ONALASKA						

Register your OCTOBER calves now

LERSON LAWN ROSE CHARLENE	LERSON LAWN R N CHARLENE	LYRENE MAY ROSE PRINCE	5-08	15170	718 305-2X
FAUVER HILL PD LOLITA	FAUVER HILL HALS LOLLIPOP	LYRENE PRINCE DUKE	4-11	14760	713 305-2X
FAUVER HILL P BOBBY JEAN	FAUVER HILL C BOBBY JO	LYRENE MAY ROSE PRINCE	3-09	15660	722 305-2X
FAUVER HILL KING BANNER	FAUVER HILL AM BALLERINA	HAPPY HILL KING	2-08	13200	551 305-2X
*GLEN SCHWEMMER, FAUNROWS FARM, FORT ATKINSON					
FAUNROWS COLEEN	FAUNROWS FALEEN	CLOVELLY TOP HORNET	3-02	13290	550 305-2X
FAUNROWS FAYVORS DELLA	FAUNROWS DAPHNE	HOUSLEYS DARI FAYVOR	2-05	16970	782 365-2X
*WARREN A. SMITH & SONS, CITY VIEW FARM, WATERTOWN					
CITY VIEWS CORPORALS KELLY	CITY VIEWS AM KATE	APPLEBROOK FAMES CORPORAL	3-04	13610	644 305-2X
*UNIV. OF WIS. PLATTEVILLE, PLATTEVILLE					
PLATEACO HOLLIREX LYNN	PLATEACO D ROGER PRINCESS	WELCOME FLASHS HOLLIREX	2-11	15130	726 305-2X

ALABAMA

*CARL A. PEINHARDT, EDGEWOOD FARM, CULLMAN					
EDGEWOOD WINSTON ADD	EDGEWOOD CORPORAL ADDIE	EBER LEA FARMS WINSTON	5-09	14740	629 305-2X
EDGEWOOD HOLLIREX REBA	EDGEWOOD NANCE RENE	WELCOME FLASHS HOLLIREX	4-07	14390	624 305-2X
EDGEWOOD FASHION WANNE	EDGEWOOD NANCE WANDA	EDGEWOOD DARIMOST FASHION	2-01	13580	496 305-2X

ARIZONA

*SHAMROCK FARMS COMPANY, TUCSON					
SHAMROCK FORTYNINER JAYNE	SHAMROCK W JAYNE	SHAMROCK CHAMPION FORTYNINER	5-00	15180	636 305-2X

CALIFORNIA

*CALIFORNIA POLYTECHNIC STATE UNIVERSITY, SAN LUIS OBISPO					
POLY CHAMPION NELL	POLY INDEX NEVA	HOUSLEYS J CHAMPION	7-05	15390	718 305-2X
POLY MAVIS MOONGLO	POLY PRINCES MITZI	OLYMPIC VIEW B MAVERICK	3-11	15780	750 305-2X
*GEORGE H CLEVER, CLEVERLANDS, TRACY					
CLEVERLANDS DARIMOST EUPHEMIA	CLEVERLANDS CHAMPIONS EUNICE	WESTERN GLOW DARIMOST	8-03	16350	656 305-2X
CLEVERLANDS DOMINO JENNIE	CLEVERLANDS DARIMOST JENNIFER	LYRENE TOP DOMINO	7-05	17050	690 305-2X
CLEVERLANDS DARIMOST POSY ANN	CLEVERLANDS ELDORADO POSY	WESTERN GLOW DARIMOST	6-01	17120	786 305-2X
CLEVERLANDS OPTIMIST IANNA	CLEVERLANDS DARIMOST IANTHA	CLEVERLANDS V FAME OPTIMIST	4-07	15830	628 305-2X
CLEVERLANDS ZENITH RACHEL EVA	CLEVERLANDS D INDEX RACHEL EVA	CLEVERLANDS ZENITH	4-04	15860	632 305-2X
CLEVERLANDS D SUCCESS PAT PAT	CLEVERLANDS DARIMOST PATTY	CLEVERLANDS DREAMS SUCCESS	3-04	16370	775 305-2X
CLEVERLANDS PRINCESS CLAUDETTE	CLEVERLANDS DARIMOST CLAUDIA	LYRENE MAY ROSE PRINCE	3-02	13820	655 300-2X
CLEVERLANDS BON BONITA BFA	CLEVERLANDS MIRIAM BONITA	OBERLAND BON PRINCE	2-09	14510	711 305-2X
CLEVERLANDS BILLY MAGDA	CLEVERLANDS NANCY MAB	KELLOGG CHIEFS BILLY	2-06	13650	637 305-2X
CLEVERLANDS BILLY IMOGENE	CLEVERLANDS MOON IMALYN	KELLOGG CHIEFS BILLY	2-04	13550	530 305-2X
CLEVERLANDS ZENITH MIRTH	CLEVERLANDS DARIMOST MIRTH	CLEVERLANDS ZENITH	2-04	15790	655 305-2X
CLEVERLANDS ROMANY MITZI MINE	CLEVERLANDS BIERY MITZI MINE	CLEVERLANDS DARI ROMANY RYE	2-02	12740	528 305-2X
CLEVERLANDS BILLY TOURMA	CLEVERLANDS JACQUES TOULINE	KELLOGG CHIEFS BILLY	2-02	14040	594 305-2X
CLEVERLANDS NANCY FANNY FERN	CLEVERLANDS BANNER FERNANDA	CLEVERLANDS DARIMOST NAT	2-01	13920	579 292-2X
CLEVERLANDS NANCY DHRUMEDA	CLEVERLANDS PRINCESS DHRUMMA	CLEVERLANDS DARIMOST NAT	2-00	12790	506 305-2X
*ROBERT & PAUL DIAS, GOLDEN MEADOW DAIRY, STEVINSON					
CLOVER JACK DW REGINA	CLOVER JACK COPY ROLLIE	ARIZONA FARMS DAVINIAS WISTAR	3-00	16460	561 305-2X
*DONALD GIACOMINI, CLOVER JACK GUERNSEYS, FERNDALE					
CLOVER JACK DW ROBIN	CLOVER JACK COPY RITZY	ARIZONA FARMS DAVINIAS WISTAR	3-05	14830	752 305-2X
CLOVER JACK ZORO PAM	CLOVER JACK COPY PRUDENCE	CLOVER JACK DARI ZORO	3-03	14670	719 300-2X
CLOVER JACK PR THELMA	CLOVER JACK C G TONI	CLOVER JACK PRINCE RODNEY	3-02	14550	665 305-2X
CLOVER JACK ZORO CLAUDETTE	CLOVER JACK C CINDY	CLOVER JACK DARI ZORO	2-00	12000	584 292-2X
GRANDVIEW T H PEPPER	GAY U PEPPY CF WALNUT MANOR	CLOVELLY TOP HORNET	2-02	18440	823 365-2X
*DAVID H. HILL, SUNNYWEST DAIRY, RIVERDALE					
HILLSPRIDE DARI JILL	HILLSPRIDE KINGS JENNIE	WESTERN GLOW DARIMOST	6-10	14620	741 305-2X
SUNNYWEST DARI LEADER JENNIE	HILLSPRIDE DARI JILL	NANCES LEADER OF MAPLE VUE	4-08	14280	717 298-2X
*W ARNOLD KESSLER, BAY MEADOW FARM, GALT					
BAY MEADOW CEDARS CLARA	BAY MEADOW CHAMPION CONNIE	BAY MEADOW HANKS COUNT	12-05	15020	568 300-2X
BAY MEADOW DIXIE LORI	BAY MEADOW DERBYS LUCINDA	BAY MEADOW DIXIES CHAMPION	8-01	15470	558 305-2X
BAY MEADOW HORNETS JUDY	BAY MEADOW DERBYS JILL	CLOVELLY TOP HORNET	6-06	15990	634 365-2X
*M. MICKELSEN & E. NUNES, NESLEKCIM GUERNSEYS, PETALUMA					
NESLEKCIM ASTORIAS EVELYN	NESLEKCIM FORTUNES EVELYN	NESLEKCIM HERO ASTORIA	4-08	16030	669 295-2X
NESLEKCIM T H ELSA	NESLEKCIM FORESQUIRE ELSA	CLOVELLY TOP HORNET	3-00	14790	715 303-2X
*DENNIS E. NELSON, NELLS GLOW FARM, HILMAR					
NELLS GLOW DIVIDENDS THELMA	ADOHR WATCHFUL THELMY	MCDONALD FARMS R L DIVIDEND	7-10	16410	714 305-2X
NELLS GLOW FORTUNE JULY	HILMAR LAD JUDY	GRAIN MEADOW D FORTUNE	2-06	14620	646 305-2X
NELLS GLOW CANDYMAN SUKIE	NELLS GLOW LARRY SUZY	MI VALLEY DUKES CANDYMAN	2-07	15160	680 305-2X
*RICHARD & RAY ORISIO, LONE PALM GUERNSEY FARM, TULARE					
LECHE B P BILLY ADETTA	DORELLA SEQUOIAS ADA	BURGERS PLACE BILLY	9-09	15890	631 305-2X
LONE PALM PRINCE MIDGE	POLY INDEX MIG	LYRENE MAY ROSE PRINCE	6-08	24260	1259 305-2X
LONE PALM FORTUNES MARIE	LONE PALM SUNNY MOLLY	GRAIN MEADOW D FORTUNE	5-07	16050	678 305-2X
RAINTREE FABIAN JULIANNA	RAINTREE FURY JULIA	GRANDVIEW WISTARS FABIAN	4-08	18320	750 305-2X
LONE PALM SUNNY MERRY	LONE PALM SUNNYS MISSIE	RAY MEADOW SUNNYS DARIMOST	5-03	16610	784 305-2X
LONE PALM NAVAJO WEENA	LONE PALM SUNNY WRINGO	LONE PALM INDEX NAVAJO	4-10	14440	605 305-2X
LONE PALM NAVAJO MYRTIE	POLY INDEX MYRTLE	LONE PALM INDEX NAVAJO	5-07	15160	592 305-2X
CLEVERLANDS ZENITH RHONA ANN	CLEVERLANDS DOMINANT RHONABEL	CLEVERLANDS ZENITH	3-01	17900	740 305-2X
WESTERN GLOW DARI DALE	WESTERN GLOW EMORYS DUTIFUL	WESTERN GLOW DARIMOST	2-06	15000	614 305-2X
SUNSET RIDGE LP SUPREME MILLIE	MYOWN T HORNETS MIL	YELLOW CREEK JEWEL SUPREME	2-05	16480	672 305-2X
LONE PALM MAVERICK MARIE	LONE PALM FORTUNES MARIE	OLYMPIC VIEW B MAVERICK	2-01	16050	703 305-2X
*DONALD V. SILACCI, SILDONS FARM, PETALUMA					
ADOHR JANMAN ROYCE	ADOHR WATCHFUL ROYCE	ADOHR WARRIOR JANMAN	8-02	15270	715 305-2X

COLORADO

*MR. & MRS. MICHAEL BROWNE, MT. VIEW ACRES DAIRY, BERTHOUD					
WYKOFFS DAYLO BESSIE	WYKOFFS MAESTRO BEE	BAY MEADOW DAISYS DAYLO	3-06	14690	655 305-2X
*THAYER-O KANE FARMS, INC., BROOMFIELD					
THAYERS KRISTY NUGGET DORA	THAYERS PATTY CHAMPION KRISTY	THAYERS TELITHA EMORY NUGGET	3-08	14100	651 305-2X
*GEORGE H WETTERICH, GRAND MESA VIEW RANCH, CEDAREDGE					
MESA VIEW LEADER MARY	MESA VIEW HOUSLEY CHAMPS MAGIE	VILLA CREST P LEADER	4-06	14250	644 305-2X
GRAND MESA VIEW BAMBIS MAMBE	GRAND MESA VIEW BEES BAMBI	CLEVERLANDS GENERAL ELDORADO	3-08	18600	728 365-2X

FLORIDA

*CARROLL L WARD JR, LAY LAINE GUERNSEY FARM, ASTATULA					
HEYWES B DEE	HEYWES KEN JEANIE	HEYWES NANCE BESTY	6-02	19250	730 305-2X
MAPLEVALE HOLLIREXS HOPE	LIMESTONE CREEKS DARI HALLY	WELCOME FLASHS HOLLIREX	6-02	16710	862 305-2X
PENN DEL CHARMING AGNES	PENN DEL BOYS AILEEN	PENN DEL PRINCE CHARMING	5-11	14700	634 305-2X
MRP MISS MINUKI OF LAY LAINE	MCDONALDS DARIMOST SELENA	LYRENE MAY ROSE PRINCE	2-03	12540	620 305-2X

INDIANA

Early REGISTRATION Makes CENTS

*MR & MRS DANIEL W BAKER & FAMILY, DAN BA LEE GUERNSEY FARM, MIDDLETOWN						
DAN BA LEE N C JEANNE	DAN BA LEES T C PEERLESS JOY	YELLOW CREEK NOBLE CHIEF	7-02	14660	606	305-2X
DAN BA LEE D E JOAN	HILL HAVEN K JOYCE	SANDE HILL DOUBLE EMORY	6-05	17370	785	305-2X
DAN BA LEE EMORY MARIE	SHADY LANES B MARCIA	SANDE HILL DOUBLE EMORY	6-03	16800	691	305-2X
KEM MAR P BABS	CHESTNUT RIDGE DOLLYS BOBBIE	CHEDCO N HOLLYS PRINCE	3-11	16240	726	305-2X
DAN BA LEE LYLE LILLY	DAN BA LEE L LOLLY	DAN BA LEE PRINCE LYLE	3-02	14810	692	305-2X
DAN BA LEE PRESIDENT SHERRY	DAN BA LEE D T SHARL	DAN BA LEE PRESIDENT	3-04	13960	728	305-2X
DAN BA LEE AFC ANA LYN	DAN BA LEE D T ANNA LEE	APPLEBROOK FAMES CORPORAL	2-03	13420	571	305-2X
*CORNER GROVE FARMS, INC., LEBANON						
CORNER GROVE CO MARCEY	CORNER GROVE W MAREN	APPLEBROOK FAMES CORPORAL	5-10	15800	705	305-2X
CORNER GROVE D E ALDA	CORNER GROVE W ALTA	SANDE HILL DOUBLE EMORY	4-06	15820	653	305-2X
*EBY BROS & JAMES H COOK, COOKEBY FARM, ELKHART						
COOKEBY ROYAL DAWN	COOKEBY EMPORER DOREEN	YELLOW CREEK NANCE ROYAL	2-11	15840	700	305-2X
COOKEBY ROYAL ANISE	COOKEBY DEMP AMANDA	YELLOW CREEK NANCE ROYAL	2-06	14290	631	305-2X
*FRA HIB DAIRY FARM, T. J. & W. C. FRANKS, WAWAKA						
FRA HIB SAPHIRFS SOC HATTIE	FRA HIB A F HEIDIE ANN	FRA HIB TOPCATS SOCRETES	2-07	14920	729	305-2X
FRA HIB AFC FAY	MAPLE MANOR WISTAR FLAME	APPLEBROOK FAMES CORPORAL	2-01	15520	677	300-2X
*CLARENCE HOOVER, SPUDRIDGE FARM, GOSHEN						
SPUDRIDGE DEE DAISY	SPUDRIDGE DIANE DEE	CLOVELLY TOP HORNET	3-03	15370	731	305-2X
SPUDRIDGE JOYCE JACKIE	SPUDRIDGE JESSIE JOYCE	YELLOW CREEK PRINCE ROSEMAN	3-02	16350	832	305-2X
*MAURICE D LIPPLY, GRANDVIEW FARM, SILVER LAKE						
IO LA MARIONS MODELET	IO LA J VERN MODEL	IO LA NANCE MARION	7-05	14720	588	305-2X
GARSTLYN D MASSIE	GARSTLYN C MARYBELL	SANDE HILL DOUBLE EMORY	5-02	19500	743	305-2X
VALLEY ACRES GALLANT NAN	VALLEY ACRES A M NANCY	LISETER SOVERIGNS KNIGHT	4-07	14810	694	295-2X
MARY F BEVERLY	BOLANDERS MARY	WESTERN GLOW DARI FINANCIER	3-02	13560	637	305-2X
GARSTLYN H SARA	GARSTLYN E SARA	WELCOME FLASHS HOLLIREX	3-03	13710	673	305-2X
*JOHN & MICHAEL LOVELESS, WAWASEE GUERNSEY FARM, CROMWELL						
WAWASEE ABLE LETTIE	WAWASEE PRINCESS LOTTIE	WAWASEE FARM ABLE	3-06	17070	758	305-2X
WAWASEE CORPORAL BECKY	WAWASEE PRINCESS BETH	APPLEBROOK FAMES CORPORAL	3-08	14270	730	296-2X
WAWASEE TH LOIS	WAWASEE FINANCIER IDA	CLOVELLY TOP HORNET	3-09	14070	572	305-2X
*SOUTH VIEW FARMS, INC., S WHITLEY						
SOUTH VIEW COMETS JEDORA	SOUTH VIEW HORNETS JADE	SOUTH VIEW LEADERS COMET	3-04	14900	712	305-2X
*MAURICE E & JULIA METZGER, RAINTREE FARM, CLAYPOOL						
RAINTREE DORADO LOUISE	LEVEL LOAM LOIS	METZGER FARMS PRINCE DORADO	5-08	17520	910	305-2X
RAINTREE DORADO CANDOR	RAINTREE SATURN CANDACE	METZGER FARMS PRINCE DORADO	4-03	16550	892	305-2X
RAINTREE DORADO IRISSA	RAINTREE SATURN IRIS	METZGER FARMS PRINCE DORADO	4-02	19520	794	305-2X
RAINTREE TELESTAR LUCKY	RAINTREE SATURN LUCY	MAURANA WIS TELESTAR	3-06	14130	770	305-2X
RAINTREE SULTAN LOIS	RAINTREE DORADO LOUISE	WOODACRES SULTAN	2-04	15840	704	305-2X
RAINTREE FAYVOR FAYANNE	RAINTREE CORPORAL FAYLENE	HOUSLEYS DARI FAYVOR	2-06	13390	622	305-2X
*METZGER FARMS, INC., CLAYPOOL						
KEM MAR P DAISY	KEM MAR DAYNA	CHEDCO N HOLLYS PRINCE	3-10	14500	736	305-2X
METZGER FARMS JUGGLER BECKY	METZGER FARMS SUPREME BERNIE	GOLDEN HARVEST DARI JUGGLER	2-08	13320	692	305-2X
*TERRELL E. SICKELS, SICKELS DAIRY, WINCHESTER						
FRANCHESTER LEADERS BRENDA	FRANCHESTER COMMANDER BRENDA	BUSHY PARK LEADERS ACE	3-03	14570	839	305-2X
BENIGN CHOICE DELWOOD HELEN	BENIGN FORWARD RAYON DELWOOD	KELLOGG MINNIES CHOICE	2-08	14800	661	305-2X
RUS MARS H MELINDA	RUS MARS LADY VERLINDA	CLOVELLY TOP HORNET	2-04	13740	545	305-2X
*OSCAR R. & TRUMAN WEAVER, YELLOW CREEK FARM, GOSHEN						
YELLOW CREEK JOLLY ROSE	U CREEK G K ROSINA	YELLOW CREEK MR JUPITER	12-02	13580	730	305-2X
YELLOW CREEK J PEARL	YELLOW CREEK A F C PEACH	YELLOW CREEK DEAR JUDGE	1-10	13690	691	305-2X
*EUGENE G WEBER, GENEGLOW FARM, KENDALLVILLE						
HANOVER HILL ROSE MARIE	CHARLO S MUSIC	MECCA ROSE HOLLYS HORNET	5-06	14720	642	305-2X
GENEGLOW J VIVIAN	FRASERDALE VIVIAN	GOLDEN HARVEST DARI JUGGLER	4-05	15140	735	305-2X
GENEGLOW FIN JULIET	GOLDEN HARVEST EMP JULIET	WILLOW SPRING FINANCIER	3-02	13590	612	305-2X
GENEGLOW J IRENE	GENEGLOW TRI IMAGE	GOLDEN HARVEST DARI JUGGLER	3-05	15210	646	305-2X
GENEGLOW HOLLI KIM	GENEGLOW J KITTY	MERIT HOLLI MAN	2-04	13160	659	305-2X
KENTUCKY						
*STUART P BERRYMAN, NICHOLASVILLE						
BERRYMAN FARM C MARIAN	BERRYMAN FARM N F MARIGOLD	HOUSLEYS J CHAMPION	5-04	16200	864	365-2X
BURDINES CORPORAL FANNIE	MCDOWELL FARMS B FANNIE	APPLEBROOK FAMES CORPORAL	3-11	13630	583	305-2X
*FREEMAN H. BRUNDIGE, AQUA VALLEY FARM, FULTON						
FAWN ISLE SPORT MILDRED	FAWN ISLE DUKE MARGE	YELLOW CREEK DARI SPORT	2-01	13490	521	305-2X
LOUISIANA						
*BERNARD CAPDEBOSCQ, AMITE						
MUNGLES PATRIOTS GRETTA	MUNGLES CHAMPION GRETTA	MUNGLES SONNY PATRIOT	5-05	15630	625	300-2X
BENIGN JUPITER CLOVE HANDFUL	BENIGN CHAMPION TIZZIE CLOVE	WOODACRES EMPORERS JUPITER	2-04	12990	524	305-2X
*KLEINPETER FARMS DAIRY INC, BATON ROUGE						
KLEINPETER FARMS D B TAFFY	KLEINPETER FARMS A TAFFY	KLEINPETER FARMS DARIBOY	7-07	15160	644	305-2X
MARYLAND						
*JACOB B. CARSON, JR., GREEN HURST FARM, RISING SUN						
BEAUFORT P BON	BEAUFORT BON TRUDY	LYRENE MAY ROSE PRINCE	8-02	14870	648	305-2X
ROSEWOODS DOUBLE HAPPY	ROSEWOODS MAY ROSE HONEY	SANDE HILL DOUBLE EMORY	6-06	19320	758	305-2X
GREENHURST E BONTRUDY	GREENHURST P BONITA	SANDE HILL DOUBLE EMORY	3-11	16110	773	297-2X
GREENHURST I FAITH	GREENHURST FAY ANN	GREENHURST B ISAAC	2-11	15810	777	297-2X
GREENHURST GREGOR BLAZE	GREENHURST BOBBIE JO	GREENHURST T H GREGOR	1-10	13300	567	305-2X
GREENHURST W IRIS	GREENHURST G IDA	EBER LEA FARMS WINSTON	1-11	11660	528	305-2X
*JOHN JR. & ILLONA HULL, HULLSIDE, WESTMINSTER						
HULLSIDE CHOICES HARMONY	HULLSIDE CHAMP HAT	KELLOGG MINNIES CHOICE	2-02	12340	554	305-2X
*LEVEL SQUARE ASSOCIATES, JAMES R SPIES, HENDERSON						
LEVEL SQUARE EMORY SAP	LEVEL SQUARE PRINCE SYLVIA	SANDE HILL DOUBLE EMORY	3-06	14000	568	305-2X
*UNICORN ASSOCIATES, ELLICOTT CITY						
UNICORN W INEZ	UNICORN MISS INEZ	EBER LEA FARMS WINSTON	3-06	14150	610	305-2X
UNICORN WINSTON MYRA	UNICORN EMORY MYRA	EBER LEA FARMS WINSTON	3-06	13690	638	305-2X
MASSACHUSETTS						
*ELWYN M FOWLES, SUNNYDELL FARM, SOUTHAMPTON						
MCDONALDS NOBLE SHEBA	HILLCREST PRINCES EVA	MCDONALDS NANCE NOBLEMAN	4-04	15070	761	293-2X
SUNNYDELL STAR REBECCA	SUNNYDELL DARI RACHEL	FAUVER HILL W SUPER STAR	3-05	14790	627	302-2X
MICHIGAN						
*JACK DENDEL, DENDEL FARMS, ALLEGAN						
CAR DALE TRIXIE CHUM	LYRENE RADAR TRIXIE	CLOVELLY TOP HORNET	3-05	15910	682	305-2X
DENDELS ORCHARDS D E RUTH	DENDEL ORCHARDS F C RUTH	SANDE HILL DOUBLE EMORY	3-01	22590	981	365-2X
DENDELS ORCHARDS W DAWN	HARTWAYS CORA DAWN	DENDELS ORCHARDS WINSTON	2-10	14850	620	305-2X

Register your OCTOBER calves now

DENDELS ORCHARDS D H CHERIE	DENDELS ORCHARDS W CHERRY	DENDELS ORCHARDS HOLLIREX	2-03	13130	678 305-2X
DENDELS ORCHARDS M C DOREEN	SILVER BIRCH GOLDEN P DOREEN	KELLOGG MINNIES CHOICE	2-02	26360	1020 365-2X
*JAMES A & ALICE B FISH, LOCKSHORE FARMS, HICKORY CORNERS					
LOCKSHORE LANCE LADY	LOCKSHORE CHARM LANA	LOCKSHORE NANCE LANCELOT	4-08	14100	731 305-2X
*DALE & STEVE KIRKLIN, WALNUT MANOR FARMS, KALAMAZOO					
SPRING MEADOW MAIDEN JENIFER	SPRING MEADOW C C JENNY	YELLOW CREEK G WARRIOR	11-00	14210	679 305-2X

MINNESOTA

*FRANK KIMM & FAMILY, PELICAN RAPIDS					
KIMM FARM HERMES KATE	SUKO FARM DONNAS JILL	NORTHERN HERMES	8-02	15740	705 305-2X
*CHRIS W SKAAR & SONS, PINE RIDGE FARM, HAYWARD					
PINE RIDGE FOREMOST BET	PINE RIDGE ORES BETH	GAYOSO VIEW FAMES FOREMOST	5-03	19260	908 365-2X
PINE RIDGE BILLS LACY	PINE RIDGE SUCCESS LEAH	PINE RIDGE DARI BILL	4-05	20830	907 365-2X

MISSISSIPPI

*CUS GEE GUERNSEY FARM, STATE COLLEGE					
CUS GEE HOLLIREX NITA	CUS GEE REX NITA	WELCOME FLASHS HOLLIREX	5-05	14400	734 305-2X
CUS GEE WINSTON DAISY	CUS GEE DARIMOST ROSY	EBER LEA FARMS WINSTON	6-00	14570	671 304-2X
CUS GEE HOLLIREX MAYDETTE	CUS GEE NANCE MAYDETTE	WELCOME FLASHS HOLLIREX	5-04	18480	636 305-2X
*MISSISSIPPI STATE UNIVERSITY, STATE COLLEGE					
MAGNOLIA NANCE MAY	MAGNOLIA HOLLIREX MAY	NORGERTS ROYAL NANCE	3-04	15420	569 305-2X

NEW HAMPSHIRE

*H. S. DUNNING, VALLEY FARMS, WALPOLE					
VALLEY FARMS PANSYS PAM	VALLEY FARMS KRISTIES PANSY	BURGERS PLACE BILLY	2-05	12330	492 305-2X
*UNIVERSITY OF NEW HAMPSHIRE, DURHAM					
UNH BILLY SUSANNA	U N H DARIMOST MERYL	BURGERS PLACE BILLY	8-08	14750	671 305-2X

NEW MEXICO

*DAVID E. HANDLEY, HANDLEYS GUERNSEY DAIRY, VEGUITA					
ADDHR NANCES JANSYLEE	ADDHR BON JANSYLEE	ATTEBROC NANCES TED	8-00	15600	623 305-2X
VEGUITA QUAK CHERISH	VEGUITA VISCOUNT CANDICE	DAWN EDEN CHAMP QUACKENBUSH	6-05	14770	615 305-2X
VEGUITA CHAMP LYNN	NANCE LOVELY DAWN EDEN	HOUSLEYS J CHAMPION	6-04	17160	712 305-2X
VEGUITA DARI HONOR	BRUCES HOMER DAWN EDEN	WESTERN GLOW DARIMOST	5-06	15350	628 274-2X
VEGUITA ROYAL CAPRICIOUS	VEGUITA MISS CAPRICE	DAWN EDEN CHAMP ROYAL	5-03	15920	616 302-2X
JAYBEES D T MAYBERRY	JIMLEN ACRES MOE	VEGUITA DARI TREAT	4-02	15190	613 305-2X
JAYBEES D T EVELYN	JAYBEES C ELLY	VEGUITA DARI TREAT	4-00	14960	572 305-2X
VEGUITA NOBLE MARLA	DAWN EDEN CHAMP MARILEE	YELLOW CREEK PRINCE NOBLE	2-06	12710	457 291-2X
VEGUITA MAV AGNES	VEGUITA TREAT AMY	OLYMPIC VIEW B MAVERICK	1-06	11130	499 290-2X
JAYBEES GLOSS HAPPY	JAYBEES A HAPPY	VEGUITA ROSES LAF GLOSS	2-00	11860	524 303-2X
*PRICE BLACK FARMS INC, ARREY					
PRICE BLACK BONUS OLLIE	PRICE BLACK HC OLLIE	EDISTO FARMS FAVORITES BONUS	2-01	12010	556 305-2X

NEW YORK

*COON BROS., AMENIA					
SMITHFIELD DUKE CHARM	BILLYS SEPASCOT STEPHANIE	LYRENE PRINCE DUKE	5-11	16880	848 304-2X
SMITHFIELD CORP LOUISE	SMITHFIELD KP ALICIA	APPLEBROOK FAMES CORPORAL	4-02	15450	771 305-2X
*ROBERT E HOLCOMB, HOLCOMBS GUERNSEY FARM, GREENE					
HOLCOMBS D GO GO	HOLCOMBS C GLORY	WESTERN GLOW DARIMOST	8-07	15080	711 305-2X
*LEO KOWALSKI, MAVERICK FARM, LOCKPORT					
RIPLEY FARMS SUPER MUTNIK	STEWART FARMS J V MUTNIK	FAUVER HILL W SUPER STAR	2-01	11320	469 290-2X
*J KEVIN NEDROW, NEDROW FARMS, CLIFTON SPRINGS					
NEDROW FARMS LEADERS LOLA	DARI LANET OF MAPLE VUE	NANCES LEADER OF MAPLE VUE	4-09	17930	892 305-2X
LERSON LAWN JASONS MARCY	MAPLE LAWN EMORY MARCY	WYNO FAMES JASON	3-04	17970	776 305-2X
NEDROW FARMS HOLLIREXS LIGHT	NEDROW FARMS PRINCES LEANNE	WELCOME FLASHS HOLLIREX	3-09	14720	819 305-2X
*WILLIAM H PECK, WELCOME STOCK FARM, SCHUYLERVILLE					
WELCOME NANCE WATCH	WELCOME FLASH WATCH	NORGERTS ROYAL NANCE	11-10	16060	693 305-2X
WELCOME STARMAN ELIZA	WELCOME FORTUNE ETTA	WELCOME CHAMPION STAR MAN	5-06	15580	836 305-2X
WELCOME HOLLIREX GINGER	PLEASANT KNOB B GINGER	WELCOME FLASHS HOLLIREX	5-02	19490	834 305-2X
*GREYSTONE FARM, INC., AUBURN					
WIGHTMAN NANCE MYRNA	EMROY BON MARNA	NORGERTS ROYAL NANCE	5-03	14450	617 305-2X
*STATE UNIVERSITY OF NEW YORK AGRICULTURAL & TECHNICAL COLLEGE, COBLESKILL					
COBLESKILL HOLL FLOWER MICHELE	COBLESKILL MC MARY FLOWER	WELCOME FLASHS HOLLIREX	3-05	14120	658 305-2X
*THOMAS M WALLER, TANRACKIN FARM, BEDFORD HILLS					
WILLOW RUNS HI IDONA	WILLOW RUN TRUMPETERS IOLA	WILLOW RUNS D M STERLING	8-09	14620	803 305-2X
*RAYMOND WHEELER, WHEELER ACRES, MARIETTA					
WHEELER ACRES CHOICE HELEN	WHEELER ACRES EMORY HAPPY	KELLOGG MINNIES CHOICE	2-08	13580	543 305-2X

NORTH CAROLINA

*FRANCES H & HERBERT J FOX, CROASDAILE DAIRY, DURHAM					
CROASDAILE MONARCH ADAIR	CROASDAILE PRINCE ANGELA	CROASDAILE FAYVOR MONARCH	2-06	14330	649 305-2X
CROASDAILE PRINCE GEORGIE	CROASDAILE COMMAND GARNET	CROASDAILE S PRINCE	2-05	13050	647 305-2X

OHIO

*JOHN D. AYARS, IRWIN					
DOUGLASTON GAYS ROSALIND	DOUGLASTON DARI BIL ROSALIND	WALKER FARMS GAY REBEL	8-11	14960	594 304-2X
OELKERS F H L ANN	OELKERS NANCE H L ANN	FRANCHESTER OLEANDER EMPORER	4-06	15670	719 305-2X
*EDWARD BEILER & FAMILY, HICKORY GROVE FARM, BELLEVUE					
HICKORY GROVES F CHAMP MELODY	HICKORY GROVES NANCE MARTY	HICKORY GROVES FAWN CHAMPION	4-00	13980	647 305-2X
*ROGER A BLACK, RAEMELTON FARM DAIRY, MANSFIELD					
RIVERSIDE DARI SIGNET	RIVERSIDE FLYER SIGNET	WESTERN GLOW DARIMOST	8-08	15750	668 305-2X
*ARTHUR BRUENING & FAMILY, TEACUPS VIEW GUERNSEY FARMS, YORKSHIRE					
TEACUPS VIEW IRIS NOODLE	TEACUPS VIEW PEACH IRIS	FRANCHESTER CECILIAS BONANZA	5-04	14760	696 305-2X
*WILLIAM C ERF, CHESTNUT RIDGE FARM, BELLEVUE					
CHESTNUT RIDGE GRETAS WANDA	CHESTNUT RIDGE MARSHAS GRETA	KOKOSINGS CANDYS WISTAR	4-08	15420	683 305-2X
CHESTNUT RIDGE BETHS SHERRY	CHESTNUT RIDGE GWENS BETH	NOLICHUCKEY T C TRANSFER	1-11	14600	672 305-2X
*R & E FETTER & L SMETZER, LOCUST HILL FARM, BIG PRAIRIE					
ECHO HILLS CANDY	ECHO HILLS LINDA	PINE VISTA REX	5-06	15180	697 305-2X
*PAUL & MARIE KLINE, PAL MAR FARM, UTICA					
PALMAR EMERSONS BRENDA	SUGAR GROVES BRETTA	KLINEHEIM FARMS EMERSON	2-11	13570	557 305-2X
*JOEL L. MERGLER, LEAFY OAK FARM, VERSAILLES					
LEAFY OAK PRINCE BETTY	LEAFY OAK F BETSY	LEAFY OAK ALMAS PRINCE	2-01	13600	542 305-2X
*WILLIAM A PATTON, PATTONHOLM FARM, NEW LONDON					
PATTONHOLM MC GINGER	PATTONHOLM TCP GLORY	KELLOGG MINNIES CHOICE	2-03	12370	502 305-2X

Early REGISTRATION Makes CENTS

*C. EUGENE & DIANA PHILLIPS & FAMILY, GEANA FARMS, MOUNT VERNON						
PHILLIPS BONUS JUNETTE	MARSHLAND F JUNE	EDISTO FARMS FAVORITES BONUS	3-00	14490	698	305-2X
PHILLIPS BONUS GWENETTE	PHILLIPS DIAMOND GWENDLYN	EDISTO FARMS FAVORITES BONUS	3-00	12810	547	293-2X
*PAUL F. RIEGEL, PRIDE-N-JOY FARMS, AMANDA						
PRIDE N JOY FARMS F GENIUNE	PRIDE N JOY FARMS W GRACE	RAEMELTON POPPYS FORTUNE	3-03	15100	664	305-2X
PRIDE N JOY FARMS W BOB ANN	PRIDE N JOY FARMS H BOB	EBER LEA FARMS WONDER	2-06	12760	615	305-2X
PRIDE N JOY FARMS S BABPET	PRIDE N JOY FARMS R BABETTE	KOKOSINGS DARIMOST SECRETRAIAT	2-03	15290	545	305-2X
PRIDE N JOY FARMS S BON BON	PRIDE N JOY FARMS R BONITA	KOKOSINGS DARIMOST SECRETRAIAT	2-01	12210	654	305-2X
*FLOYD WACHTEL & FAMILY, SPRING WALK FARM, BIG PRAIRIE						
LYRENE RADARS LINDA	MAPLE VIEWS P LINDA	LYRENE CHUMS RADAR	9-01	15870	581	305-2X
SPRING WALK UC VALEN	SPRING WALK TO VALENTINE	SPRING WALK UNCLE CHARLIE	3-03	13290	537	305-2X

PENNSYLVANIA

*BRACKMAN BROS., DWEN J. BRACKMAN, LE ROYDALE FARMS, CANTON						
LE ROYDALE REX DOBY	LE ROYDALES DODY	WELCOME FLASHS HOLLIREX	4-02	16270	730	288-2X
*A J & JAMES CELESTINE, ELSVIEW FARM, SCENERY HILL						
ELSVIEW FARMS ADMIRALS JOSIE	ELSVIEW FARMS NANCES JAN	ELSVIEW FARMS PRINCES ADMIRAL	5-11	16340	904	305-2X
ELSVIEW FARMS WINS GINNIE	ELSVIEW FARMS CHAMPS GENNY	EBER LEA FARMS WINSTON	2-01	12020	560	305-2X
*JOSEPH & WILDA FERRIS, SUMMERFIELD FARMS, NEW WILMINGTON						
SUMMERFIELD TCT KIZZY	SUMMERFIELD NANCE KIM	NOLICHUCKEY T C TRANSFER	3-08	14440	608	305-2X
*GUY A LEADER & SONS INC, LEADER FARMS, YORK						
LEADERS P NANCE DAPHNE	LEADERS CURTIS DELLA	CEDARBROOK POLLYS NANCE	5-08	15820	735	305-2X
LEADERS HOLLIREX BARONESS	LEADERS PRINCE BELL	WELCOME FLASHS HOLLIREX	5-05	17010	866	305-2X
LEADERS HOLLIREX BESS	LEADERS C BERYL	WELCOME FLASHS HOLLIREX	5-02	17660	830	365-2X
LEADERS HOLLIREX JOAN	LEADERS O JULIANA	WELCOME FLASHS HOLLIREX	3-03	15390	674	305-2X
LEADERS L DARI MAMIE	LEADERS D MARTHA	LEADERS DARIMOST	3-02	13260	698	305-2X
*K. D. & ELSE LINDE, LINDENHOF, OXFORD						
LINDENHOF ANDREW ALICIA	LOUD FARM T ALDA	MULHOCAWAY BUTTERFAT ANDREW	7-07	16150	834	305-2X
LINDENHOF DARI MIDAS CARLA	LINDENHOF PR DON STELLA	QUAIL ROOST DARI MIDAS	5-00	17190	852	305-2X
LINDENHOF W BART ROBIN	LINDENHOF V FAME ROSE	GRANDVIEW WISTARS BART	4-03	14810	724	305-2X
LINDENHOF NA PRI CINDY	LINDENHOF DARI MIDAS CERES	KELLOGG NANCES PRINCE	3-00	14510	767	305-2X
*EUGENIA C MADEIRA, CRUMDALE FARM, BERWYN						
KELSOS EMORYS CRUMDALE	KELSOS CHALLENGERS CRUMDALE	SANDE HILL DOUBLE EMORY	6-04	14480	585	305-2X
KELSOS PILOTS CRUMDALE	KELSOS EMORYS CRUMDALE	MCDONALDS TOP PILOT	4-02	14030	552	305-2X
*JOHN MARCHEZAK, TWIN BROOK FARM, BENTLEYVILLE						
TWIN BROOK TRANS BETSY	TWIN BROOK B BESS	NOLICHUCKEY T C TRANSFER	2-04	13790	552	305-2X
TWIN BROOK FAYVOR VICLET	TWIN BROOK POSYS PANSY	HOUSLEYS DARI FAYVOR	2-01	15070	633	305-2X
*MERVIN K. MYERS, PINEY LANE FARM, LITTLESTOWN						
PINEY LANE M C PLEASANT	PINEY LANE PRINCESS PERFUME	WOODACRES MASTER CHIEF	2-10	13100	627	305-2X
PINEY LANE PRINCESS PEP	PINEY LANE DARI PEPPER	LYRENE MAY ROSE PRINCE	3-08	14940	725	305-2X
*BERNARD O SNIDER, SNIDER HOMESTEAD FARM, NEW ENTERPRISE						
LERSON LAWN JASONS LASSIE	LERSON LAWN RIVALS LASSIE	WYNO FAMES JASON	10-07	17320	726	305-2X
*RAYMOND F & LOUISE A WITMER, PENN DEL FARM, WILLOW STREET						
PENN DEL CHARMING MILKY	PENN DEL BOYS MILKWAY	PENN DEL PRINCE CHARMING	8-00	14480	640	305-2X
PENN DEL JAGUARS KITTEN	EAST MALTA AMBASSADORS CATHY	WOODACRES JAGUAR	5-06	17210	796	305-2X
PENN DEL BOYS CHRISTMAS	PENN DEL ANDREWS CANARY	PENN DEL BRILLIANT BOY	5-02	15330	733	305-2X
PENN DEL FABIANS SPLENDID	PENN DEL BOYS STELLETA	GRANDVIEW WISTARS FABIAN	4-01	16890	817	305-2X
PENN DEL FABIAN BLONDIE	PENN DEL ANDREW BELLADONNA	GRANDVIEW WISTARS FABIAN	4-02	17340	896	305-2X

SOUTH CAROLINA

*CLEMSON UNIVERSITY, CLEMSON						
CLEMSON HOLLIREX GERDA	CLEMSON JESTER ESTHER	WELCOME FLASHS HOLLIREX	4-04	16610	649	305-2X
*BIG CREEK HILL FARM, INC., SALUDA						
EDISTO FARMS DF LILL	EDISTO FARMS K LILA	EDISTO FARMS DARI FAMOUS	4-06	15710	830	305-2X
*G MELLWOOD COLEMAN, MELLDORO FARM, SALUDA						
MELLDORO FOND P SNOW	MELLDORO NANCE LOYAL	WOODACRES FOND PRINCE	4-04	14500	648	305-2X
*DARDENELLA FARM/LOVELACE, ORANGEBURG						
MILEYS MOLLY	MILEYS BETTY	ROES MOR E DISTINCTION	5-09	20720	712	365-3X
HALLTONS ELDORADO MISSY	HALLTONS MASTER CLEO	CLEVERLANDS GENERAL ELDORADO	5-06	22170	1019	365-3X
QUAIL ROOST DIVIDEND SAPPRINE	QUAIL ROOST SUCCESS SAPPHIRE	ATTEBROC FLASH DIVIDEND	2-02	16430	723	305-3X
*EDISTO FARMS, DENMARK						
ARETHUSA E VERONA	ARETHUSA P MAURA	CEDARBROOK POLLYS EMORY	5-09	15420	624	305-2X
EDISTO FARMS D BON FLI	EDISTO FARMS R FLICKER	CREEKEDGE DOLLYS BONANZA	5-02	15060	672	305-2X
EDISTO FARMS MON CUE	EDISTO FARMS V CUTIE	EDISTO FARMS S MONITOR	2-05	12820	602	305-2X
*GEORGE W. FOWLER, BUTLER HILL GUERNSEYS, SALUDA						
BUTLER HILL J HOPE	BUTLER HILL CHAMPION HOPE	BUTLER HILL R JACKSON	5-06	16650	776	365-2X
BUTLER HILL P IRIS	BUTLER HILL DARI IRIS	WESTERN GLOW WISTAR PREMIER	4-00	20960	909	365-2X
BUTLER HILL D F J MADORA	WOODLAND CHAMPION MARVELL	BUTLER HILL D F JASON	3-03	15220	803	365-2X
*EDGAR GROSS, ANILORAC FARM, BAMBURG						
SILENT MEADOWS LISA	SILENT MEADOW MISS LORI	GIPPY PRINCE HAL	4-10	14820	636	305-2X
SILENT MEADOWS MANDY	SILENT MEADOWS LITTLE MAISIE	GIPPY PRINCE HAL	4-08	15840	757	305-2X
VALLEY SULTAN CARALA	VALLEY CONDA FAY	WOODACRES SULTAN	3-07	16140	706	297-2X
MARY OF FOX BROOK FARM	MARIJANE OF FOX BROOK FARM	WELCOME FLASHS HOLLIREX	2-04	14360	604	305-2X
*MARVIN J. HAMM, MYRTLEDALE FARM, NEWBERRY						
MYRTLEDALES HALYARD HUSKY	MYRTLEDALES SUPREME HALLIE	MULHOCAWAY BUTTERFAT HALYARD	7-08	15720	754	305-2X
MYRTLEDALES C NELL	MYRTLEDALES PRINCE NELL	HOUSLEYS J CHAMPION	4-04	15190	713	305-2X
MYRTLEDALES TYRUS BOBBIE	MYRTLEDALES BEST BEULAH	MYRTLEDALES FORTUNE TYRUS	3-03	13400	654	305-2X
MYRTLEDALES HERO HILDA	MYRTLEDALES BEST HICCUP	MYRTLEDALES HOLLIREX HERO	3-01	13470	627	305-2X
*THOMAS LEE MARTIN, LIBERTY						
BUTLER HILL F P SONYA	BUTLER HILL CHAMPION SUNNET	WOODACRES FOND PRINCE	4-06	14710	605	305-2X
MYRTLEDALES BONUS HERTA	MYRTLEDALES DOLPHIN HERTA	EDISTO FARMS FAVORITES BONUS	2-05	12750	582	293-2X
MARTINS DEBBIE TOP H	LYNDALE ROYAL DEBBIE	CLOVELLY TOP HORNET	2-03	13470	590	305-2X
SIX OAKS FARM BONITA	SIX OAKS FARM F BETTY	EDISTO FARMS FAVORITES BONUS	2-01	12570	507	305-2X
*A. L. MCCASKILL, JR., LYNDALE FARMS, BISHOPVILLE						
LYNDALE ROYAL BELINDA	HOMEWOOD W P L BELINDA	ROSEWOOD ROYAL CONVENTION	7-06	15560	571	305-2X
LYNDALE RO GEORGETTE	LYNDALE PEER GEORGETTE	LYNDALE ROYAL QUANTITY	6-05	14410	632	305-2X
*FRED T MILLS, MARFRED FARM, SALUDA						
MARFRED FALCON NINETTE	ARRUS PRINCESS J NINA	SPRING RIDGE G FALCON	6-05	19730	854	305-2X
MARFRED COMMAND PRIMP	BAYVILLE PRINCESS PRIMROSE	TANNERY HILL FLORETS COMMAND	4-05	15070	781	305-2X
*MITCHELL BROS., SALUDA						
RUDANKS CHAMPION JETER	RUDANKS DIVIDENDS JEWELL	HOUSLEYS J CHAMPION	7-00	15260	822	305-2X
*HUGH B. RHODES, SEDOHR FARM, ESTILL						
SEDOHRS J BERTHA	SEDOHRS S BUTTERCUP	WOODACRES EMPORERS JUPITER	3-07	14670	622	305-2X
*PAUL K. & JAMES L. SWITZER, CROSS ARROWS FARM, UNION						
CROSS ARROWS BEAU MELL	CROSS ARROWS AFC MELL	CROSS ARROWS BEAUREGARD	3-07	16080	664	305-2X

TENNESSEE

*LEE HOUSLEY, RIDGEWAY FARM, RICEVILLE

Register your OCTOBER calves now

ELMWOOD FARMS ROYAL DAWN	ELMWOOD FARMS FAIR FLOSS	HANOVER HILL FAME SUCCESS	10-06	15580	623 305-2X
HILLTOP CHAMPIONS MELISSA	JOLLY VERNS R HONEY	HOUSLEYS J CHAMPION	8-06	16100	685 305-2X
HAM FARM D CAROLS KAREN	HAM FARM S PANS CAROL	WESTERN GLOW DARIMOST	7-00	15760	622 305-2X
HOUSLEYS F JEWELLA	HOUSLEYS M JUNE	HOUSLEYS DARI FAYVOR	6-05	15960	606 305-2X
HOUSLEYS C B REVA	HOUSLEYS F ROSEBUD	HOUSLEYS CHAMPION BRANDY	4-03	13950	624 304-2X
*CAROLINE MCKENZIE, CAR CREEK FARM, CLEVELAND					
CARR CREEK LEADERS ROLINDA	ELIADA FLASH ROSALIND	VILLA CREST P LEADER	5-02	14430	670 305-2X

TEXAS

*LAVON FARMS, INC., PLANO					
HILLCREST BILLY BUTTERFLY	HILLCREST AMERICAN BUTTERCUP	BURGERS PLACE BILLY	10-10	15480	696 305-2X
LAVON FARMS SOV MON VERONA	LAVON FARMS MON VERONA	IDEALS SOVEREIGN	4-06	14910	623 305-2X
LAVON FARMS K DARLA	LAVON FARMS MON E DARLENE	HAPPY HILL KING	2-04	13420	632 305-2X

VERMONT

*DONALD A BIGELOW, ROYAL TERRACE FARMS, BETHEL					
ROYAL TERRACE M RICKY	ROYAL TERRACE E ERICA	PRICE BLACK KUBILEES MAESTRO	6-02	15130	764 289-2X
ROYAL TERRACE BOBS ESTHER	ROYAL TERRACE E ERICA	PRICE BLACK KUBILEE MISTER BOB	5-02	14320	788 305-2X
ROYAL TERRACE EL BUNNY	ROYAL TERRACE JESTERS BALDY	CLEVERLANDS GENERAL ELDORADO	3-02	13710	665 305-2X
*ALMON C. & KATHERINE BURGESS, BURGESS FARM, BRADFORD					
HILLCREST MO BEE DORRIE	HILLCREST FAIR MELIDEA	ERL TERRE MO BEE DICK	14-05	13990	689 305-2X
BURGESS FARM GAY JANIS	BURGESS FARM F JANIE	HORNBACK FARM N GAYLORD	8-01	14910	633 305-2X

VIRGINIA

*W. W. RAWLEY, GREEN VALLEY FARM, MOUNT SOLON					
CAROL C LUPE	LOCUST LANE F H CAROL	KELLOGG MINNIES CHOICE	2-07	12740	536 279-2X

WASHINGTON

*DAVID D. EDWARDS, MT. VIEW MEADOWS, SILVERDALE					
GRAYSMARSH M GOLDILOY	GRAYSMARSH COUNT GRISELDA	OLYMPIC VIEW B MAVERICK	5-05	15230	706 305-2X
VANHER PREMIER VELVET	BELLE PASSI ACRES VELMA	WESTERN GLOW WISTAR PREMIER	3-07	15190	614 305-2X
*FAR WEST FARMS INC, BOW					
DENNY DALE MAV BAIRN	DENNY DALE BULLETS BERTHA	OLYMPIC VIEW B MAVERICK	4-05	17210	712 305-2X
FAR WEST B B BEAUTY	FAR WEST LEADERS BEA	GRAYSMARSH BANNER BLUE	2-06	12680	744 305-2X
*JAY LESTER LANCASTER, SEQUIM					
GRAYSMARSH MAJESTY LINDALOU	NESLEKCIM HONORS LINDA	NESLEKCIM BILLYS MAJESTY	5-09	14620	698 305-2X
WESTLYNN PRINCE FANCY	FANNY OF HEATHERBRAE	LYRENE MAY ROSE PRINCE	4-06	20560	877 305-2X
GRAYSMARSH M TRACEY	GRAYSMARSH CHAMPION TRIXIE	OLYMPIC VIEW B MAVERICK	4-04	15930	737 305-2X
MISTY MEADOW DARI DOLL	MISTY MEADOW FORTUNE DINAH	WESTERN GLOW DARIMOST	3-09	14390	723 305-2X
GRAYSMARSH N MONTEE	GRAYSMARSH POLLY MARGO	GRAYSMARSH B NAUTICAL	3-05	17040	769 305-2X
GRAYSMARSH L POLLY	GRAYSMARSH M PAULET	OLYMPIC VIEW B LUCKY	2-02	12770	656 305-2X
GRAYSMARSH H DONNA	GRAYSMARSH DECCA	WELCOME FLASHS HOLLIREX	1-09	16780	834 365-2X
*VICTOR R. JENSEN, BOW					
GOLDEN GLEN DON LULU	GOLDEN GLEN PRINCESS LUCY	BAY MEADOW BILLYS DON	4-03	16380	717 305-2X
GOLDEN GLEN SUSIE	GOLDEN GLEN SUE	KELLOGG CHIEFS BILLY	2-04	13650	567 305-2X
*MYRON W LANCASTER, OLYMPIC VIEW FARM, SEQUIM					
OLYMPIC VIEW J MARY	OLYMPIC VIEW PN MARVELOUS	OLYMPIC VIEW JAMAICA	3-02	13720	736 305-2X
*ROZELYN FARM, LYNDEN					
ROZELYN D B METTA	ROZELYN DARI METZIE	DENNY DALE BEAUTIFUL DARIBOY	8-11	15290	658 305-2X
TIDELAND HEROS HEIDE	TIDELAND DARIMOST HEDDA	TIDELAND ASTORS HERO	7-10	18830	837 305-2X
ROZELYN DUKE MITZI	ROZELYN DARI MYRTLE	WESTERN GLOW M B DUKE	6-08	19790	1010 305-2X
ROZELYN EMORY BLONDE	ROZELYN DARI BESS	SANDE HILL DOUBLE EMORY	6-02	18280	879 305-2X
ROZELYN FORTUNES MUT	ROZELYN PRINCE MURGO	GRAIN MEADOW D FORTUNE	5-02	21180	1172 365-2X
YO DEL LYN DE HILDE	ROZELYN F F HOPE	SANDE HILL DOUBLE EMORY	5-01	16250	703 305-2X
ROZELYN M JUDITH	BEETCHENOW FARMS JERRYS JUDY	OLYMPIC VIEW B MAVERICK	3-09	19840	1030 365-2X
LINDEANS POLLYS N RITA	LINDEANS NIXON RHEA	CEDARBROOK POLLYS NANCE	5-03	20400	930 299-2X
ROZELYN LMK KARY	ROZELYN COPY KATIE	DUGETH LONELYHARTS LANDMARK	3-02	14590	737 305-2X
ROZELYN S SUZY	ROZELYN B SISSIE	BEETCHENOW FARMS F S SUCCESS	3-00	13340	697 305-2X
ROZELYN PRINCESS HILARY	YO DEL LYN DE HILDE	LYRENE MAY ROSE PRINCE	1-11	14570	736 365-2X
GULDKO BUSTERS PENNY	GULDKO P N PENELOPE	ROZELYN BINNIES BUSTER	2-04	12810	593 299-2X
GULDKO TOP DIVIDEND LEANN	GULDKO CHAMPIONS LEANN	WEE MANOR TOP DIVIDEND	2-04	16460	786 365-2X
ROZELYN BRIGHTS KAREN	ROZELYN EMORY KADENS	ROZELYN B BRIGHT	1-11	13140	598 305-2X
*KENNETH J. WINTERS, WIN CREST FARM, MABTON					
WINACRES KNIGHTS VIRTUE	WINACRES NANCES VICKI	WINACRES JANNYS KNIGHT	12-05	16190	716 305-2X
WIN CREST FORTUNES GO GO	WINACRES NANCES GWEN	GRAIN MEADOW D FORTUNE	5-11	14710	631 305-2X
WINACRES JIM HANNA	WINACRES CHAMPION HONORA	WINACRES JANES JIM	5-07	15590	760 305-2X
WIN CREST FIN HOPE	SATUS C HOLLY	LYRENE FINANCIER	4-08	15470	713 305-2X
WINACRES HI DUKE BESS	WINACRES DON BELLE	WINACRES HI DUKE	3-05	13560	638 305-2X
WIN CREST KINGS ROXY	WIN CREST PRINCES ROXY ANN	HAPPY HILL KING	2-04	13210	642 305-2X
WIN CREST T H JOLLY	WINACRES GRAND DUKE HI JOYFUL	CLOVELLY TOP HORNET	2-02	16580	685 305-2X
WIN CREST KNIGHTS VEL	WIN CREST VICTORS VELMA	WIN CREST VIRTUES KNIGHT	1-11	12680	560 302-2X

WISCONSIN

*GERALD W. BORGWARDT, FAIRVIEW GUERNSEY FARM, MANITOWOC					
FAIRVIEW HORNETS MELODY	FAIRVIEW CHAMPIONS MYRA	CLOVELLY TOP HORNET	2-11	14970	629 305-2X
FAIRVIEW LEADERS JINGLES	FAIRVIEW P LEADERS JEWEL	NANCES LEADER OF MAPLE VUE	2-02	13100	553 305-2X
*R. H. BOUTWELL, REEDSBERG					
LILAC HILL ROSALIND	LILAC HILL ROSEMARY	LYRENE MAY ROSE PRINCE	2-02	12490	563 305-2X
*URIEL DOSCH & SONS, BETTSWARD FARM, RICHLAND CENTER					
LUXERIN PRINCE BAYBERRY	LUXERIN S DILLIE	LYRENE MAY ROSE PRINCE	5-11	14380	695 305-2X
BETTSWARDS HORNET GRACE	BETTSWARDS ELDORADO GLADYS	CLOVELLY TOP HORNET	3-03	13310	673 305-2X
*THOMAS A. GRISWOLD, SR., TAG LANE FARM, IXONIA					
BERNDTS J KATYDID	BERNDTS K KAREN	ROSEWOOD JETSTAR	9-02	14810	628 305-2X
WAGNERS P GINGER	WALNUT CORNER SUCCESS DUCHESS	WAGNERS S PETE	4-06	17210	833 305-2X
TAG LANE HOLLI JADE	HILLOCK HOME NANCE JUDY	WELCOME FLASHS HOLLIREX	4-11	17200	740 305-2X
TAG LANE T H JAN	ROYAL ACRES ARTICS JANET	CLOVELLY TOP HORNET	2-07	14460	631 305-2X
*W D HOARD & SONS CO, HOARDS DAIRYMAN FARM, FORT ATKINSON					
VALLEYLAND SARAH	VALLEYLAND SUSIE	ROETTA DARI ROGER	10-05	15130	590 305-2X
MEADOW GREEN LAFAYETTE MONA	Q O NANCES WONA	LAUXMONT LAFAYETTE	5-11	18640	683 305-2X
DAIRYMAN C JOYANA	DAIRYMAN O JOYOUS	TANNERY HILL FLORETS COMMAND	5-04	16820	779 305-2X
DAIRYMAN P ROSETTA	DAIRYMAN D ROSETTE	FALCONS WISTAR PATRICIAN	5-04	18150	821 305-2X
DAIRYMAN C DIADORA	DAIRYMAN O DIANA	TANNERY HILL FLORETS COMMAND	5-01	15770	772 305-2X
DAIRYMAN W RENEE	DAIRYMAN N REVAMP	EBER LEA FARMS WINSTON	4-03	15130	670 305-2X
DAIRYMAN D DORINDA	DAIRYMAN C DOREEN	MCDONALD FARMS DARIMOST KING	4-02	14020	708 305-2X
DAIRYMAN W SHERRY	DAIRYMAN O SADE	EBER LEA FARMS WINSTON	4-02	19300	799 305-2X
DAIRYMAN DV DOLLY	DAIRYMAN D DIMIE	SUNESLOPE CHAMP DIVIDEND	3-11	15690	775 305-2X

Early REGISTRATION Makes CENTS

DAIRYMAN P N ROBERTA	DAIRYMAN PRINCE ROSIE	CEDARBROOK POLLYS NANCE	3-05	16320	792	305-2X
DAIRYMAN P N FLOWER	DAIRYMAN D FLIRTELLA	CEDARBROOK POLLYS NANCE	3-03	15060	807	305-2X
DAIRYMAN F JASMINE	DAIRYMAN N JACNANCE	WELCOME WISTARS FANCY	3-00	16060	705	305-2X
DAIRYMAN D V ALMA	DAIRYMAN C ALLISON	SUNESLOPE CHAMP DIVIDEND	3-00	15190	600	305-2X
DAIRYMAN PRINCE REBA	DAIRYMAN W RENEE	LYRENE MAY ROSE PRINCE	2-03	13580	663	305-2X
DAIRYMAN PRINCE DARLANN	DAIRYMAN O DARLICIA	LYRENE MAY ROSE PRINCE	2-01	13790	734	305-2X
*ROY E JACOBS, DUTCH MILL FARM, SPARTA						
DUTCH MILL DUKES AUDREY	DUTCH MILL VALORS ALU	LYRENE PRINCE DUKE	7-01	16230	830	365-2X
WHITEHEADS FAYVOR KAY	GREENWOODS KAY	HOUSLEYS DARI FAYVOR	3-03	15340	705	365-2X
*EUGENE JENSEN & SONS, LEVEL GOLD FARM, BALSAM LAKE						
LEVEL GOLD JASONS QUTIE	MELCHERT FARMS A PRINCESS	WYNO FAMES JASON	4-01	13910	606	298-2X
LEVEL GOLD WIN PRIMROSE	LEVEL GOLD CHAMPIONS PRECISE	EBER LEA FARMS WINSTON	4-01	16460	767	305-2X
LEVEL GOLD CHOICE IRENE	LEVEL GOLD DONS INDUCE	KELLOGG MINNIES CHOICE	2-04	12980	619	305-2X
*CHARLES PETE KNIGGE, WISPRIDE GUERNSEYS, ONRC						
WISPRIDE ELDORADOS MARY	WISPRIDE CHAMPIONS IRIS	CLEVERLANDS GENERAL ELDORADO	5-05	15500	713	305-2X
WISPRIDE TRANSFER RITA	WISPRIDE FAYVORS KRISTA	NOLICHUCKEY T C TRANSFER	2-01	13880	665	305-2X
*PHIL LAESCH, LAESCHLAND FARM, CURTISS						
FAUVER HILL LANCE ERIEANN	FAUVER HILL CARI ERIN	LOCKSHORE NANCE LANCELOT	4-10	15650	659	305-2X
*LESTER LURVEY & SONS, BOULDER VIEW FARM, BARABOO						
CHEDCO DARIMOST KATIE	DOUGLASTON BILLYS K KATE	WESTERN GLOW DARIMOST	2-04	14540	756	305-2X
BOULDER VIEW KINGS OLLINE	BOULDER VIEW ORCHID	HAPPY HILL KING	2-09	14750	628	305-2X
*THOMAS L. NEHRING, NEHRINGLAND FARM, TAYLOR						
NEHRINGLANDS SHERI	NEHRINGLANDS SARA	WELCOME FLASHS HOLLIREX	4-11	15290	787	305-2X
*BERNARD PRALLE, FAUVER HILL FARM, ONALASKA						
FAUVER HILL P BRENDA	FAUVER HILL S BETHANIE	LYRENE MAY ROSE PRINCE	2-09	12960	536	305-2X
*HOWARD & THOMAS ZASTOUPIL, ZASTOUPIL FARMS, TOMAH						
SPARTAN D GAY	SPARTAN PHARCAH GAIETY	ROES MCR H DEXTER	7-05	15500	812	305-2X
	WYOMING					
*LLOYD VERNON HOOPES, TRIPPLE T GUERNSEY FARM, AFTON						
TRIPPLE T FAMES GOLD	TRIPPLE T BUBBLES GOLDY	TRIPPLE T PATSYS FAME	10-06	13730	575	286-2X
TRIPPLE T LORANES STAR	TRIPPLE T KNIGHTS LORANE	GRANDVIEW WISTARS BART	4-08	16890	697	305-2X

NEW Official 100,000 Pound Lifetime Milk Producers

Based on DHIR lactation records processed from November 1, 1979 through April 1, 1980, the following Registered Guernseys have qualified for the 100,000 pound milk list. In addition to cows listed for the first time, are other cows who have accumulated additional production since their initial appearance in the list.

Name of Cow	Reg. No.	No. Lac.	Days	TOTALS Lbs. Fat	TOTALS Lbs. Milk
ADOHR GLEAMBOY EFF	2478611	7	2471	5223	106391
ADOHR LAFAYETTE FASHIONETTE	2507994	8	2426	4734	105800
ADOHR LAFAYETTE L CROSSE	2497817	6	2365	4335	106385
ADOHR LAFAYETTE LAUGHS	2507995	8	2382	4488	108700
ADOHR PRINCE PRISM	2410142	9	2960	5532	113970
ALDER RIDGE YUKON POLLYANNA	2418705	7	2546	5704	103230
ANSMIL CHIEFS BEAUTY	2404274	9	3316	6030	123180
APPLEBROOK BILLYS DELIGHT	2415354	10	3321	4694	102540
APPLETON FARMS FAROS NORA	2495259	8	2574	4285	101820
BAY MEADOW CEDARS CLARA	2379536	10	3385	5846	148480
BAY MEADOW DERBYS VIOLET	2563902	8	2628	4958	117960
BAY MEADOW DIXIE LORI	2557592	6	2073	3757	102810
BETHCLIFS ROYALMOSTS FRAN	2511412	8	2905	4677	100610
BO KAY FLASHY COMET	2430199	8	2809	4822	102310
BOULDER VIEW AM LILLA	2570831	6	2056	4487	101030
BROCKWELL ALCATRAZ VIOLA	2513632	8	2975	6587	149170
BROCKWELL DARI COMET	2578717	7	2242	4717	100230
BROOK BEND LYDIA	2449721	10	3543	7647	144980
BROOKNILL R R VERONICA	2522438	8	2695	4928	100890
BURGESS FARM ACMES ANNETTE	2513949	8	2487	5440	115210
BURGESS FARM NOREEN	2535268	10	2896	5800	123830
BUTLER HILL MON JANICE	2466432	9	2945	5080	112120
CAROL FARMS B PETITE	2439187	10	3351	4989	116220
CEDARBROOK NANCE QUEBEC	2332605	11	3571	6952	152100
CEDARDALE SUE ELLEN	2505337	7	2324	4793	100240
CHEDCO MAJESTYS PAM	2476567	8	2437	6153	122960
CHEDCO NANCES HOLLY	2409450	9	3154	5952	143420
CHESTNUT RIDGE BELLES CAROL	2375479	10	3607	5286	123860
CHUKLUCK FORE PAT	2535062	5	2179	5337	108800
CITY VIEWS C DINAH	2516467	8	2513	4683	106580
CITY VIEWS FORWARDS CHARM	2516464	8	2575	5184	111210
CLAYTON PRIDE DARI MARIGOLD	2538469	8	2864	6412	124500
CLEARBRANCH HILDRED	2468854	10	3401	6288	130910
CLEVERLANDS DARIMOST EUPHEMIA	2561323	7	2135	4126	101760
CLEVERLANDS DARIMOST ORPHA LYN	2517264	8	2656	5520	122960
CLEVERLANDS DOMINANT ISLETTA	2541389	7	2314	4429	105480
CLEVERLANDS DOMINANT POLONAISE	2443537	9	2975	5488	138910
CLEVERLANDS DOMINANT RHONABEL	2478458	8	2880	5451	136240
CLEVERLANDS DOMINO JENNIE	2592887	6	1972	4321	104870
CLEVERLANDS ELDORADO COLUMBINE	2527632	7	2499	4983	116990
CLEVERLANDS ELDORADO INA	2520123	6	2204	4465	107340
CLEVERLANDS ELDORADO JADE BABY	2502383	7	2521	5492	129880
CLEVERLANDS FAMES BE MINE	2469252	8	2970	6364	141840
CLEVERLANDS GENERALS PERL NOLI	2455752	8	3065	5515	133720
CLEVERLANDS INDEX DRUSILLA	2460301	9	2672	4836	111430
CLEVERLANDS JOLLY D RAE	2556567	6	2375	4952	107260
CLEVERLANDS MIRIAM REVA	2513185	7	2440	4119	107150
CLEVERLANDS NANCE BOYS COCO	2547516	6	2237	4758	109190
CLEVERLANDS NANCE BOYS RADIANT	2568302	7	2125	4135	100070
CLEVERLANDS NANCES GOLONDRINA	2400197	8	3467	6986	168500
CLEVERLANDS OPTIMIST MERCEDES	2520236	6	2426	5020	125930
CLEVERLANDS SUCCESS DORA ANN	2571864	6	2188	4770	118720
CLEVERLANDS SUCCESS ETHALITA	2590805	5	1975	4207	106910
CLEVERLANDS ZENITH RAADA	2562080	6	2033	3951	103960
CLIFF DELL P ROTHY	2544751	7	2348	4978	109780
CLIFF DELLS D DOROTHY	2459547	8	2942	5513	117180
CLOVER JACK COPY CHERYL	2434373	9	2988	5141	107870
COBLESKILL MO MARY FLOWER	2485935	8	2646	5685	109890
CON LINS HAPPY H VIOLET	2437887	6	2784	5169	101610
COOKEBY LOTTIE	2373185	10	3658	5872	130040
COOKEBY P HEIDI	2436424	9	3148	5328	105360
CROASDAILE PAULSONS GWYN	2493711	8	2686	3893	102590
CROSS ARROWS Q FLORINDA	2427678	9	3148	5458	127350
DAIRYMAN O LUCYANN	2411029	10	3181	6403	119480
DAN BA LEES N LILLIE	2429575	9	3045	5613	117300
DAYBREAK DARI GWEN	2601061	5	2211	5096	101180
DIVERSIFIED DARI PANSY	2523866	6	2543	5081	101910
DOUGLASTON GAYS ROSALIND	2521573	7	2311	5329	118350
DUTCH MILL VALORS MELODY	2420079	10	3185	5923	125730
DUTCH MILL WARWICKS VENA	2514141	8	2544	4562	105260
ECKMANS PRO RAVEN	2481177	8	2527	5744	120450
ELM MOOR CHAMPIONS SANDY	2514735	8	2797	5082	104530
ELSVIEW FARMS CONS ADA	2419907	9	3197	6078	136000
ELSVIEW FARMS JEDS IDA	2450745	9	3151	5473	128010
FAR WEST CHAMPION DEE	2451785	9	3152	5913	125670
FAR WEST CHAMPION FONDA	2451778	8	3123	5009	112080
FAR WEST DARI DELIGHT	2339267	11	3928	7173	152560
FAUNROWS FIESTA	2463719	8	2807	5103	120060
FAUVER HILL DARI KOOKIE	2461288	7	2690	6036	118800
FAUVER HILL HAL BOOTS	2484408	8	2557	5440	105180
FAUVER HILL HAL JOLENE	2439972	8	2774	6103	129060
FAUVER HILL HAL SUBLIME	2415737	9	2985	5858	121690
FAUVER HILL HALS LOLLIPOP	2315173	12	3724	7456	162970
FAUVER HILL R F GIDGET	2415729	9	3019	6543	163230
FLOSSIES NANCE ROCKET	2409776	8	2870	5019	114780
FRA HIB S L B SOPHIE	2548479	6	2172	4771	107080
GEMS DISTINCTION VEL	2696690	9	3294	7030	152120
GENEGLOW VELVET	2535263	7	2602	6749	129960
GRAYSMARSH B JANET	2486918	6	2526	5409	103800
GRAYSMARSH B JENNIFER	2465708	8	2732	4540	112470
GRAYSMARSH FLORA	2465699	7	2830	6758	137150
GRAYSMARSH FRANCIE	2465697	9	2621	5238	104650
GRAYSMARSH NOBLE LUCKY LEE	2087567	13	5130	9620	221070
GREEN RIDGE DUKE GINGER	2471872	8	2725	5193	110280
GREENWOODS KAY	2320118	12	3786	6232	133920
GREYSTONE C V WINNIE NAN	2541810	6	2155	4093	100020
GREYSTONE F FORMONA	2443674	9	2954	5573	121970
HAPPY HILL T CECILE	2505960	5	2369	4889	104910
HEYWES AMB ANOTA	2456568	9	2579	5295	111800
HILLCREST BILLY BUTTERFLY	2453385	7	2822	4813	106400
HILLCREST MO BEE DORRIE	2320718	10	3059	6270	129440
HILLCREST NANCE ROSEBUD	2453391	9	2769	4531	103930

HILLDALE DARI SUSAN	2450352	9	3245	5525	115240
HILLDALE DARI TINY	2505876	8	2697	4727	103330
HILLTOP CHAMPIONS MELISSA	2559637	6	2198	5022	111310
HOLCOMBS B RENEE	2508677	7	2475	4907	128340
HOMEWOOD BPS NINA BLISS	2421392	8	2911	5585	117500
HOUSLEYS PRINCESS JEM	2486225	8	3058	4799	103730
IDEALS NORMALS SUSIE	2356084	9	2765	4625	103610
IDLE NEER DOCS ELOISE	2484334	8	2494	5206	102690
ILLINI DARIMOST SANDY	2634229	9	2974	4810	111110
INDIAN LORE BILLY QUEENLY	2451384	9	2661	5628	124540
LAVON FARMS F GINGER	2378026	11	3411	5795	131320
LAVON FARMS GERONIMOS SANDY	2418931	9	3273	5625	121310
LAY LAINE FORTUNES AMITY	2284212	6	3262	5855	118880
LAY LAINE NANCES MIRTH	2372363	9	3652	5510	129310
LAY LAINE STARS JEWEL	2432855	8	3202	5300	118760
LEADERS DELITE BIANCA	2498646	9	2703	4946	102670
LEADERS P N CECILE	2541060	7	2305	5236	117070
LERSCN LAWN JASONS LASSIE	2460372	7	2357	5392	119600
LINDEANS PRINCE FLO	2486838	8	2519	4617	102480
LOCUST HILL JODY	2451350	9	3075	7720	146040
LOCUST HILL LENORE	2570163	6	2103	4567	103320
LONE PALM LANCER SARAH	2486720	8	3093	6216	147620
LONE PALM OLIVER NANA	2306301	10	3908	9276	194830
LONE PALM SUNNY WHISTA	2548505	7	2832	5876	115140
LONE PALM SUNNY WRINGO	2536634	7	2596	5521	131160
LUSHACRES C QUITA	2451375	8	3121	5157	115550
LYNDALE DANDY BENNIE ANN	2525401	7	2568	4801	113140
LYNDALE DANDY GOLDY	2444528	9	2800	4404	112180
LYNDALE ROYAL BENICE	2475454	8	2943	4999	126510
LYNDALE ROYAL JUNE	2509776	8	2604	4303	105910
LYNDHURST VALLEY RUBY	2561502	7	2396	4722	100720
MABEL CF INDIAN CREEK	2541887	8	2502	4595	110120
MANOR CHIEFS ANITA	2401003	10	3319	6850	162770
MANOR DARI CONTESSA	2511972	8	2413	5813	117540
MAPLE LEAF G LOLLIPOP	2507368	8	2488	5348	108550
MAPLE LEAF GAY MYRA	2532977	7	2310	4536	113160
MAPLE LEAF NANCE INDIA	2532972	6	2320	4236	101640
MAR I COT DARI PATSY	2401353	7	2947	5481	122810
MAXVALES F J JACKIE	2397259	9	3144	5048	105040
MAXVALES G H MOCHA	2439398	9	3150	5725	120120
MAXVALES JUMPS LOVELY	2422721	9	3372	5990	123790
MAXVALES L P BETTE	2315661	11	3994	5531	114530
MCDONALDS DARIMOST LINDA	2438723	8	2851	7425	150440
MEADOWCHARM DARI MARY	2519735	9	2824	5403	111230
MED C BLOOM JON JAN	2446608	9	3012	5499	128040
MESA VIEW M FLASH MAG	2423792	9	3239	4783	112540
MESA VIEW NORGERT NANCY	2363027	10	3268	5612	111310
METZGER FARMS PRINCESS DORIS	2438906	10	3186	7378	138980
MIDWAY M F CLEO	2283578	10	3500	6495	125940
MYOWN ACTORS VELDA	2427438	10	3403	5650	121610
MYRTLEDALES DIPO PENNY	2389524	9	3143	6379	133310
NAEFLANDS NIBBS	2223073	13	4551	8164	181000
NEDROW FARMS LOANNA	2392341	8	2645	6155	119913
NEDROW FARMS VALETTE	2457199	8	2513	4991	124376
OLYMPIC VIEW B DIMPLE	2472194	9	2695	5249	109220
OPEN GROUNDS M R P ACHILLEA	2471946	7	2796	5883	112830
PHILLIPS G KING TONDA	2519465	8	2348	5263	104250
PINE RIDGE NAOMI	2449123	8	3123	6118	125410
PRICE BLACK AMB QUEEN	2445589	9	2561	4453	113470
PRICE BLACK BRUCES CARYL	2540320	7	2459	4633	113480
PRINCE HUGO LOTTIE	2489124	7	2663	6271	131140
RIO CHICUITO INDEX CARMEN	2448793	8	2816	7073	150400
RIPLEY FARMS DARIMOST PANDORA	2434211	9	2816	5377	102740
RIPLEY FARMS FORTUNE PAT	2434209	8	3203	6442	132480
RITCHIEDALE Z EVELLA	2499628	7	2670	4767	102560
RITCHIEDALE Z ROBIN	2478527	8	2666	4857	101000
ROES MCR P NETTIE	2508714	7	2431	5261	107570
ROSEWOOD PRINCE JOYFUL	2502173	8	2676	5818	109660
ROZELYN DARI AGNES	2340595	11	3751	8055	166140
SCHULTZS DEE MELINDA	2433209	9	2596	4554	109550
SHAMROCK FLASH PATTY	2555886	5	2029	4363	104630
SHERMA J NETTIES NEILA	2511487	8	2744	4727	117180
SOFT GOLD BUDDY GRETA	2517115	6	2598	4442	111250
SOUTH VIEW GALAHADS LENORE	2459608	9	3026	5424	115360
SOUTH VIEW HORNETS DUSTY	2537781	7	2393	5199	107890
SPRINGMEADOWS AMB MILLIE	2464855	8	2583	4754	102040
SPUDRIDGE PRIM PAT	2509726	7	2495	5111	106330
STRATUM FORE CANDY	2527812	9	3015	5464	125230
STUARTCLAN NANCE AMANDA	2360742	8	3148	5948	130160
SUNESLOPE FOR DEEDE	2344742	9	3736	8152	160840
SUNRISE C BESS	2556120	7	2182	4820	108060
SUNRISE VALOR DEBBY TID	2334269	10	3794	8484	167850
TRIPPLE T FAMES GOLD	2484746	8	2303	4437	100590
UNEEDA PRINCESS RUBY	2450653	9	3233	5337	118800
UNH BILLY SUSANNA	2528472	7	2300	4912	102560
VALLEY ACRES VERN FANTA	2441777	9	3085	4812	100160
VALLEY BELL PRETOR	2519600	7	2396	4346	104460
VALLEY VIEW BILLYS CAROL	2455109	8	3040	6073	127980
VALLEY VIEW DARI HOPE	2440102	8	2841	4786	105250
VALLEY VIEW TOKENS ROSINA	2435824	8	2835	4575	108030
VALLEYLAND SARAH	2477673	9	2848	4974	118740
VANHER MAY ROSE SATIN	2545434	6	2343	5659	116340
WALKER FARMS FREE GOSPEL	2406476	7	3254	5246	109200
WALLISS MINNIE VERNE	2507630	8	2615	4572	100650
WAWASEE PRINCESS JOY	2533471	7	2376	5360	117580
WELCOME FORTUNE KATIE	2362915	9	3563	7586	140050
WELCOME NANCE WATCH	2435266	9	3335	6229	133640
WESTERN GLOW BRILLIANT MAE	2433066	9	3135	6977	140850
WHIRLWIND ACRES LOBELLA	2395618	9	3459	5243	108380
WHITEHEADS PRAIRIE F BUTTERCUP	2392213	10	3157	5514	131130
WILHILNOR VALOR ROMEY RUTH	2389352	10	3121	7063	152630
WILL O WEST DARI EDEANN	2538541	6	2206	4466	102810
WILL O WEST DARI EDNA	2450482	9	2984	5398	118270
WILL O WEST DARI LYNNET	2495276	7	2382	5626	101530
WINACRES KNIGHTS VIRTUE	2402884	9	3319	6442	145670
YELLOW CREEK HAPPY SUSSAN	2426057	9	3063	6169	120230
YELLOW CREEK JOLLY PAT	2382515	11	3535	6705	140320
YELLOW CREEK JOLLY ROSE	2399669	10	3424	6547	123130

THE AMERICAN GUERNSEY CATTLE CLUB, PETERBOROUGH, N. H.

APPLICATION FOR SUBMITTING OFFICIAL DHI CREDITS TOWARDS LIFETIME PRODUCTION

In recognizing that many Guernsey cows have completed one or more lactations on Official DHI before the herd in which she was located enrolled on DHIR, the AGCC will add Official DHI credits to a cow's file to count towards her total lifetime production credits, provided the following conditions are met.

1. A cow must have completed at least one DHIR record before Official DHI credits will be accepted and only DHI records made **prior** to her going onto DHIR will be eligible.
2. The individual cow history sheet – provided by all records processing centers – must accompany the application.
3. Official DHI credits will count towards lifetime production and the Liebers Trophy. **They will not** qualify a cow for Class Leader records or any of the other Production Trophies.
4. A fee of $5.00 per cow must accompany the application.

I hereby submit the life history sheets for the following cow(s):

Registered Name of Cow **Registration Number**

1. _____ _____

2. _____ _____

(Any number of cows may be submitted.)

Signed: _____ By: _____

(Name of Herd Owner)

_____ Date: _____

(Address)

Be Sure: The life history sheet and fee for **each** cow listed above is enclosed.

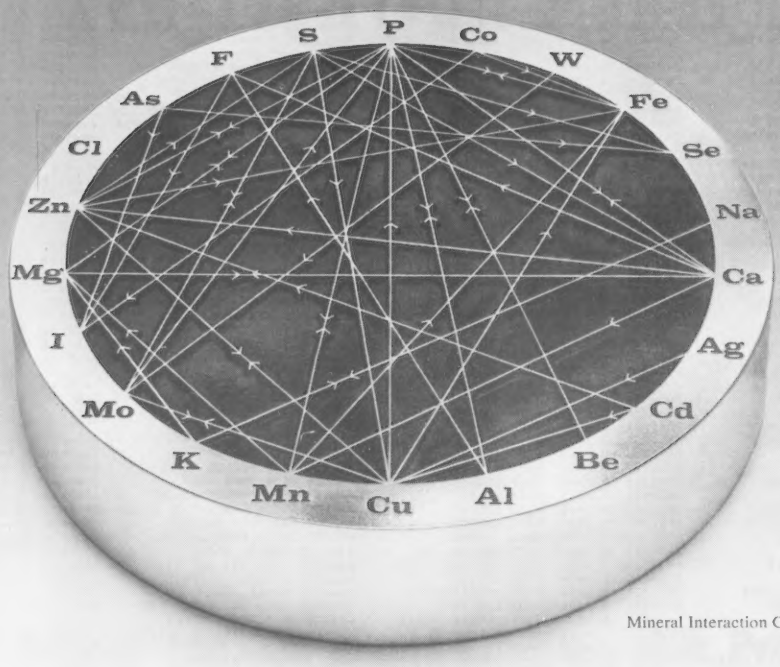

Mineral Interaction Chart

Understanding your dairy herd's mineral needs is as simple as this.

One mineral decision depends on another.

For example, dietary calcium and/or phosphorus at a high level can result in a magnesium deficiency.

Zinc requirement varies greatly with the level of calcium and the source and level of protein.

Copper is required for proper utilization of iron. But excess copper can markedly depress iron absorption...

Planning an effective dairy mineral program cannot be accomplished without a complete knowledge of mineral interactions. That's why more and more dairymen rely on their Wayne® dealer for all their mineral needs.

Plan your mineral program around your roughage program.

The people at Wayne Feeds can simplify mineral planning. Because they're experts in animal nutrition. And they know how to build a complete mineral program that will help keep your animals producing at their peak rate.

Your Wayne dealer will help balance your alfalfa, silage or other roughage with special minerals designed to meet your dairy herd's requirements.

Wayne Feeds uses P12, P16, P18 and P20 as calcium/phosphorus sources. Each is specially matched to your roughage with just the right amount of calcium and phosphorus to meet your cows' requirements for these minerals.

Wayne Feeds is your mineral source.

Your Wayne dealer carries a full line of minerals—all fortified with additional vitamins and trace minerals. And compatible with Wayne Feeds' full line of feed products.

For peak production, you need the hard facts on minerals. Let your Wayne dealer make it simple with Wayne dairy minerals.

WAYNE FEEDS ®

WAYNE ANIMAL HEALTH AIDS

Allied Mills, Inc.
Chicago, IL. 60606

Only your Wayne dealer has it.

Reader Service No. 106

Make your mark for a better beginning.

We all set goals in life, and often in the cattle business it's to increase that bottom-line figure. At ABS we can help . . . our top sires pay off. Your ABS representative can assist you in reaching that goal so you'll *make your mark.*

☒ Yes, I'm interested. Send me more information on the following:

☐ 29 G0784 **Fayvor** ☐ 29 G0788 **Fabian** ☐ 29 G0796 **Telestar**

☐ 29 G0798 **Extra** ☐ 29 G0817 **Holli**

☐ I want to *make my mark*; have an ABS representative contact me.

AMERICAN BREEDERS SERVICE, DeForest, Wisconsin 53532 (608) 846-3721

Name _____

Address _____ State _____ Zip _____

Town _____ Herd Size _____ Breed _____

Phone _____ GBJ-179A

Authorized distributor of LINDE Cryogenic refrigerators

29 G0784 Housleys Dari **Fayvor** is an all-time breed great for type. Use **Fayvor** for strong, tall cattle with wide rumps and exceptional udders. PD +$81 +613M .00% +29BF 99%Rpt. 1/80 USDA. PDT +3.83 98%Rpt. 1/80 AGCC.

29 G0788 Grandview Wistars **Fabian** is a high profit bull. Use **Fabian** for above average center support, correct teat placement and tall, strong cattle. PD +$163 +1,220M +.01% +59BF 86%Rpt. 1/80 USDA. PDT −.78 80%Rpt. 1/80 AGCC.

29 G0796 Maurana Wis **Telestar** is a top production and type sire. Use **Telestar** for tall cattle with extra fine udders and good pelvic angle. PD +$183 +1,412M −.03% +64BF 90%Rpt. 1/80 USDA. PDT +1.26 84%Rpt. 1/80 AGCC.

29 G0798 Hornback Farm Prince **Extra** is ranked No. 1 for stature. Use **Extra** for tremendous strength and stature with good quality udders and feet. PD +$104 +761M +.02% +38BF 74%Rpt. 1/80 USDA. PDT +1.98 58%Rpt. 1/80 AGCC.

ABS A BETTER BEGINNING
AMERICAN BREEDERS SERVICE
Division of W.R. Grace & Co.

29 G0817 Welcome **Holli** Prince is siring terrific size. Use **Holli** for extremely tall, strong cattle with correct teat placement and strong center supports. PD +$87 +701M −.04% +29BF 45%Rpt. 1/80 USDA. PDT +1.53 50%Rpt. 1/80 AGCC.

17th Kentucky National Sale
43 Head Averaged: $3471

We wish to express our thanks to the consignors and buyers who helped make the 17th Annual Kentucky Show and Sale another successful event.

DAM OF "TOP DEMAND"
TOP BULL OF SALE

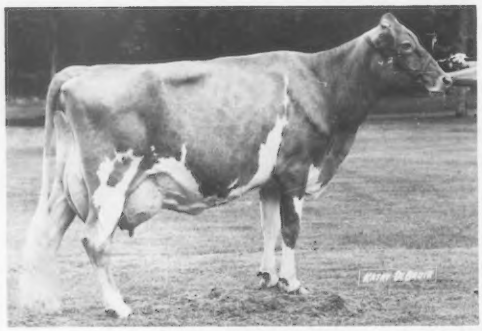

Willow Brook C Dena (VG–87)
1978-79-80 *Elite* Cow
11/79 CI: +1405M +34F +140$ 40%Rpt
2-04 *25690 911 365–2x DHIR
*Nat'l Class Leader, 1stM, when made
3-05 *28700 *1118 365–2x DHIR
*Nat'l Class Leader, 1stF, when made
4-07 20577 815 196–2x DHIR, in prog.
Milking over 88 lbs/day on April test

Dena's Son
Boulder View TOP DEMAND
Ped. Index: +797M +18F +78$
Sold: $36,000 to the DEMAND Syndicate
His semen will be distributed by
Carnation Genetics, Hughson, Calif.
DEMAND consigned by C. Williams &
T. Lurvey, Wis.

TOP COW OF SALE &
DAM OF 2ND HIGH BULL

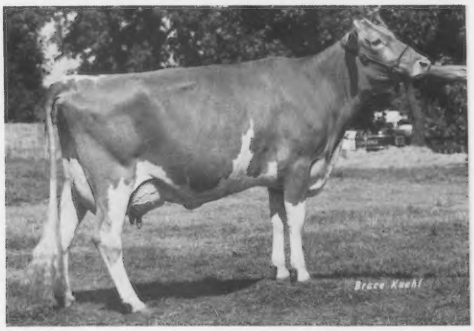

Fairview Top Hornet Lori (E–91)
1979-80 *Elite* Cow
11/79 CI: +1151M +43F +136$ 35%Rpt
4-01 22300 1135 305–2x DHIR, pend.
Fresh March 28 with a son by CORPORAL
Milking over 80 lbs/day
A-A 4-yr-old, 1979
1st 4-yr-old & Gr Ch Udder,
NGS Louisville, 1979
Sold: $22,700 to J. Hammond Dugan,
Washington, D. C.
Consigned by J. Latch, Sumner, Ill.

Lori's Son
Sudona Kajo Lori FAYVOR LAD
Ped. Index: +645M +21F +71$
Sold: $7,200 to FAYVOR LAD Syndicate
His Semen will be distributed by
NOBA, Tiffin, Ohio

Myrock Farm Milking Herd & Bred Heifer Dispersal

At the farm: Harrisonburg, Va. Owner: John D. Myers

Monday, August 4 12:00 Noon

Selling 65 Head of Young Cows & Bred Heifers
Current Rolling Herd Avg: 12143M & 542F
Handled in free stalls & milking parlor. TB & Bangs Accredited-Vaccinated
Herd is predominantly fall freshening. Top PD Sires used.
Selling: Daus of CHOICE (16), DOUBLE EMORY (11), HOLLIREX (5), WINSTON (10)
Plus: Homewood Proud BILLY & Metzger Farms TOP ROE (3)

In 1979 the Guernseys our company sold at auction averaged $1700. All other Guernseys sold at auction averaged $1200. In 1979, 30 head sold for over $5,000; we sold 21 of them. In 1979, 9 head sold for over $10,000; 8 of these were sold by Merryman. If you want more for your cattle–GIVE US A CALL.

THE MERRYMAN COMPANY, SPARKS, MARYLAND 21152
John B. Merryman – Phone: 301–771-4624 or 771-4627